WEATHER FORECAST

For 36 hours ending 5 p.m., Friday:
Victoria and vicinity—Moderate to fresh southerly winds, unsettled, with rain.

Victoria Daily Times

TIMES TELEPHONES

Business Office 1090
Circulation 4545
Editorial Department 48
City Editor 8750
Editor 1265

VOL. 69 NO. 46 — VICTORIA, B.C., THURSDAY, AUGUST 26, 1926 — 16 PAGES — PRICE FIVE CENTS

EXPLOSION ENTOMBS OVER FORTY MINERS

CANADIANS LEAVING U.S.A. FOR HOME

TORIES SPEND OVER MILLION DOLLARS A DAY

$54,000,000 Taken From Government Treasury Since Meighen Seized Office

No Parallel in British History of Usurpation, Says King

Saint John, N.B., Aug. 26.—The Meighen Government was providing itself with spending money at the rate of $1,000,000 a day by Governor-General's warrants, declared Mr. Mackenzie King here last night at the second meeting of his campaign in the Maritime Provinces. "A further violation of office and power" was the approval of a $3,500,000 contract for a Canadian National Railways hotel in Vancouver, awarded without the calling of tenders and during an election.

REFUSED SUPPLIES

Mr. King drew attention to the fact that the present Government was continuing in office and administering the affairs of the country under Governor-General's warrants, thereby spending public money without Parliament. Yet parliament had declined to vote Mr. Meighen's Government any supply and had declared by resolution that its members were holding office illegally and that the Government had no right to exist.

$1,000,000 A DAY

"The total amount which has been taken from the treasury under Governor-General's warrants up to the beginning of the present week, August 22, is more than $54,000,000. In other words Mr. Meighen's government has been providing themselves, with spending money at the rate of more than $1,000,000 a day, though Parliament has expressly declared they are not entitled to a single dollar. There is no parallel in British history of so great usurpation of office and power," said Mr. King.

NO PARALLEL

Mr. Meighen probably will contend that when Sir Wilfrid Laurier appealed to the country on reciprocity the Government during part of that time was carried on under Governor-General's warrants. The cases, however, were in no way parallel. Sir Wilfrid Laurier when he appealed to the country, enjoyed the full confidence of the House of Commons; his administration had encountered no defeat and he was strongly supported in the House. Moreover, earlier in the year bfore Sir Wilfrid had left for the Imperial Conference, Parliament had voted supplies for a considerable portion of the year and to cover a period of adjournment to permit Sir Wilfrid to be present at the coronation of King George. In the case of Mr. Meighen, Parliament had never voted his Government a dollar but at the very time it was asking for supplies to carry on, declared it had no right to exist.

ANOTHER MILLION

Mr. King said he understood that another Governor-General's warrant for additional millions will follow shortly.

"Another violation of all sense of right and decency of which the Government is guilty in its approval within the past fortnight of a contract of over $3,500,000 for the construction by the Canadian National railways of a hotel in the city of Vancouver," said the Liberal Leader.

WOULD JUSTIFY SUSPICION

When Sir Wilfrid appealed to the country in 1911, tenders had been called for the building of ships of the Canadian naval service both on the Atlantic and on the Pacific coast. The contracts were ready to be awarded when the dissolution of Parliament was being discussed. Sir Wilfrid Laurier took the view, however, that to award a contract for

(Concluded on Page 9)

McGEER'S REPLY NETTLES HECKLER

Turns Tables on Voter Talking of Orientals in Canneries

Pender Harbor, Aug. 26.—G. G. McGeer, K.C., Liberal candidate for Vancouver North, turned the tables at his recent meeting here on a heckler who accused Mackenzie King's Government of failing to enforce its own legislation for curtailment of Japanese monopoly in the fishing industry.

"If the laws are not being enforced do not blame the King Government but blame the big cannery interests who oppose them—you'd better send me to Ottawa to see about it," replied the Liberal candidate.

"Yes, the cannery men like Japs—because they're cheaper," rejoined the heckler.

"You wouldn't vote for any man who favors Oriental labor, would you?" inquired Mr. McGeer.

"I would not," was the emphatic reply.

"As a big canneryman, General McRae is employing Orientals right now, so that's your vote I've got anyway," replied Mr. McGeer.

RESCUE PARTY RUSHES TO JOHNSTOWN PIT

Johnstown, Pa., Aug. 26.—More than forty miners were entombed this afternoon in an explosion at Clymer, Pa., according to reports received here. It was said that two bodies have been recovered. A message received at the United States Bureau of Mines later advised that sixty men had been entombed. An automobile rescue truck, fully equipped and carrying a crew of trained rescuers, left immediately for the scene.

Reports from Clymer, which is about nine miles from the mine, were that one body had been brought out of the workings and that seven miners had been rescued.

HELD FOR PLOTTING MEXICO EXPEDITION

Gen. Enrique Estrada, former Mexican Secretary of War, who was arrested at San Diego with 100 other men on charges of plotting a revolution against President Calles. An armored car and large quantities of ammunition to be used against Mexican towns along the border were captured by the sheriff at San Diego.

Los Angeles, Aug. 26.—Jose E. Healey, Irish-Mexican newspaperman, and asserted secretary to General Estrada, was held in jail here to-day for lack of $10,000 bail following his arraignment on charges of aiding his employer in plans for a punitive expedition into Mexico which ended with the arrest of Estrada near San Diego several days ago.

The complaint against Healey alleged that he conspired with Estrada and two unnamed persons against Mexico, negotiated for the purchase of four aeroplanes from the Ryan Air Line of San Diego, and assisted in negotiations for trucks and other materials of war that have been seized durnig the last week.

SENATE'S STAND ON OLD AGE PENSIONS

All But Two of Forty-five Opposed Were Conservatives

Twenty of Twenty-one in Favor of Bill Were Liberals

Ottawa, Aug. 26 (Special)—The Senators who voted against the Old Age Pensions Bill on its second reading were: Aylesworth, Benard, Black, Blondin, Bourque, Calder, Chapais, Crowe, Daniel, Donnelly, Fisher, Foster, Foster (Sir George), Gillis, Gerow, Gordon, Green, Griesbach, Hughes, Kemp, Lynch-Staunton, Macdonell, Martin, McCormick, McDonald, McLean, McLennan, McMeans, Mulholland, Planta, Pope, Reid, Ross, Schaffner, Sharpe, Smith, Stanfield, Tanner, Taylor, Todd, Turriff, Webster, White, White (Pembroke) and Willoughby, (forty-five).

Of the above forty-five all are Conservatives with the exception Senators Aylesworth and Hughes, who are Liberals.

The Senators who voted for the bill were: Beland, Belcourt, Buchanan, Bureau, Copp, Dandurand, Farrell, Hardy, Haydon, Lavergne, Lessard, Lewis, McArthur, McCoig, Molloy, Pardee, Rankin, Robertson, Robinson, Ross and Watson (twenty-one).

Of the above Senators all are Liberals with the exception of Senator Robertson who is a Conservative.

Senators receive $4,000 per annum, and free transportation, and are appointed for life.

CANADIANS' TREK HOMEWARD ALARMS U.S. INDUSTRIES

New England Operators Fear Labor Shortage as Canadians Return to Country

Good Conditions and Wages Here Attract People Who Left Dominion

While Rt. Hon. Arthur Meighen is going about Canada talking of the "hemorrhage" of Canadian immigration to the United States," Canadians are returning here from south of the boundary so rapidly that many United States industries are alarmed at the scarcity of labor.

This is made clear in The Lewiston, Maine, Daily Sun of August 10, a copy of which reached here to-day. Published in the New England industrial areas where many Canadians have settled in the last half century, The Sun declares the movement of people back to this country is reaching large proportions. It says:

"According to reports received here from the northeastern part of the state, Canadians who have been employed in lumber and railroad operations are leaving for their homes, where it is claimed they can get as high wages as they have been receiving in Maine. So great is the exodus that it is feared that industrial projects in that section of the state will be hampered.

"It is claimed that competition for labor is just as strong on the Canadian side of the boundary as it is in Maine."

Fingerprints May Convict Murderer

Somerville, N.J., Aug. 26.—A card which was on the body of the Rev. Edward W. Hall when it was found with that of his choir singer, Mrs. Eleanor Mills, September 16, 1922, is in the possession of the state and fingerprints on it correspond to those of one of the three people held for the murder.

Senator Alexander Simpson announced the finding of the card, which had been reported missing, at a hearing before Justice Parker this morning for the admission to bail of Henry Carpender and Willie Stvens, held for the murder.

Scion of Krupp In Police Coils

Albuquerque, N.M., Aug. 26. — A young man claiming to be Baron Frederick E. Von Krupp, scion of the famous German arms manufacturers, was arrested here yesterday on a warrant telegraphed by Denver police that charges him with issuing worthless cheques. He told police here he would waive extradition and return to Denver to face the charge of issuing a worthless cheque to the Ford agency in Denver.

NEW REGISTRAR IN NANAIMO APPOINTED

Victor C. Fawcett of the court registry, Victoria, has been appointed Registrar of the Supreme and County Courts in Nanaimo County, it was announced at the Parliament Buildings to-day. His appointment will take effect September 1.

Alleyne Dodd will be Deputy Registrar.

NEW YORK-TO-PARIS

Capt. Rene Fonck, French ace, and his New York-to-Paris flight aides. Left to right—Capt. Homer Berry, possible third member of the crew; Count Igor Sikorsky, designer of the plane; Capt. Fonck; Lieut. Allan P. Snody, U. S. Navy, official pilot.

CITY IS URGED TO PUT WILLOWS ON PAYING BASIS

City Should Operate Grounds as Twelve-month Amusement Park, it is Urged

B.C. Agricultural Association Would be Assured Freedom For Annual Fair

In suggestions laid before the city authorities this week the City is urged to take over control of the Willows Exhibition Grounds, and to operate the same as an all-year-round amusement park.

Playing fields, tennis courts, bowling greens, and all manner of field and track events could be accommodated; in conjunction with a permanent Home Products Exhibit to remain in the buildings the year around, it is urged. With little expense the grounds could be made attractive, and a paying proposition, contend those who are advancing the proposals.

The B.C. Agricultural Association, suggest the originators of the plan, would benefit from an assurance of undisturbed possession of the grounds for the purposes of the annual fair, and could be given free access to the grounds for that occasion, it is argued.

Just what action the proposals will meet with in the City Council is not known, as five members of the council are now at Vernon, attending the convention of B.C. Municipalities.

Attractive possibilities of controlling the Willows Grounds itself were first shown to the city in recent negotiations when tentative inquiries were made for the purchase of the site outright. The council refused to consider a sale, and deferred argument on the problem of an alternative method of making use of the facility which costs the city slightly under $9,000 a year.

THREE CALIFORNIANS PINNED UNDER CAR DROWNED IN DITCH

Long Beach, Cal., Aug. 26—Russell A. McKinley, blind attorney; a man believed to be John Law, and a third unidentified man, were drowned here to-day when their automobile plunged into a ditch filled with water. Search is being made for the body of a fourth man believed to have been a passenger in the car. The bodies of the men were pinned underneath the car.

TWO KILLED IN MINE

South Porcupine, Ont., Aug. 26.—Two men are dead and two others are seriously injured in an explosion in the Dome mines to-day. The dead: Emil Houthood, twenty-five, and Henri Dassich, forty.

William Thomas, was probably fatally injured. In addition John Jolokiuk, an Armenian, thirty-seven years old, lost the sight of both his eyes.

Complete details are lacking.

ITALY ABOLISHES CITY ELECTIONS

Rome, Aug. 26.—Every city and town and village in Italy will be governed by a representative appointed by the National Fascist Government under the terms of a new decree which will be adopted on August 30 by the Council of Ministers, according to well-informed political circles. Elections of all sorts will be abolished and notable economies, it is expected, will be achieved, the new system meaning the revocation of the right of administrative suffrage granted to women by a recent law.

NOT NEW MESSIAH YOUNG HINDU SAYS

World-Medium For the "Voice of the Godhead"

Speaks With Oxford Accent; Wears Occidental Clothes

New York, Aug. 26.—A small, swarthy-skinned man, walked down the gangplank of the steamship Majestic ytsterday, confident that his visit in this country will bring about a radical change in the religious life of the nation.

He was Jiddu Krishnamurti, Hindu theosophist, hailed by his followers as the world medium for the "voice of the Godhead."

The visitor's dress and manners were no different from those of any young Hindu dressed in Occidental garb.

His grey suit, striped shirt, blue tie and tan shoes were strictly twentieth century in style. He speaks with an Oxford accent.

His arrival was a quiet event. He was met at the steamship only by reporters, a press agent and the head of the American Theosopohical Society.

Krishnamurti has been called the "New Messiah," but he made it clear that he makes no claim to that title. He declined to discuss with reporters any spiritual message he is bringing to this country. Instead he referred them to a small pamphlet which was distributed aboard the steamship. After a lecture in Chicago before members of the Star in the East, of which he is head, he probably will go into retreat on his ranch near Ojai, California.

Mrs. Annie Besant, eighty-year-old International President of the Theosophical Society, who accompanied Krishnamurti on his voyage, will tell people in thirty-four cities of the "coming of the new world teacher."

"We do not claim for him Messiahship," Mrs. Besant said. "He is the teacher of the world. Since 1909 we have known that he has been selected as the vehicle of voice of the Godhead. I believe that through him we are at beginning of a new civilization such as his occurred five times in the history of the Aryan race."

Krishnamurti said of himself:

"I am different from other men. I never touch alcohol or meat. I play golf and tennis, and I swim. I have studied all the great writers."

FINDS PEACE RIVER DEVELOPING DESPITE LACK OF RAILWAYS

Barrow Aids Settlers to Import Cattle and Start Mixed Farming Industry

Country at Large Has False Idea About Egress of Residents, He Declares

"If I were a young man and were planning to settle in British Columbia I would take up land in the Peace River country regardless of its lack of railway communication and its relative isolation," said Hon. E. D. Barrow, Minister of Agriculture, when he returned here to-day after his first visit to the rich northern areas of the Province.

"It is true the settlers there have to haul their produce on an average seventy miles to the head of steel, but even at that they are progressing and their land is amazingly fertile," the Minister affirmed. "It seems to me, indeed, that the rest of the Province and Canada generally have a false impression about conditions there. There is no trek of settlers out of the country. On the contrary more land is being brought under the plough all the time. At Pouce Coupe alone thirteen new binders had to be imported this Summer to handle the big grain crop."

RAILWAY VITAL NEED

The first requirement of the Peace River country, apart from the ever-present need of a railway, is more mixed farming, Mr. Barrow declared. The settlers there, he said, should produce more concentrated products than grain so as to cut down the cost of transportation over long distances by stage. At conferences with the settlers he urged the introduction of more cattle and hogs, and made preliminary arrangements for the importation of stock through the Government - assisted co-operative creamery operating near Pouce Coupe.

WOULD DEVELOP FAST

"Given a railway, the Peace River country will expand in rapid fashion, produce an enormous crop and support a population of very large proportions," Mr. Barrow affirmed. "The climate there is ideal for many branches of farming, and is better than many of the well-settled and prosperous areas around Edmonton. The grain there ripens earlier, avoiding frosts, and I noticed the potatoes have suffered far less from frost. The logical route for a railway, as the British Government has always contended, is westward through British Columiba, I believe."

HOMES WRECKED BY STORM IN LOUISIANA

Package Steamer Sinks; Rice, Corn, Sugar and Cotton Crops Damaged

New Orleans, La., Aug. 26.—Property damage in excess of $1,000,000 two deaths and an inestimable amount of minor damage was the toll of the storm which roared across the Eastern Louisiana coast last night, reports said to-day.

Damage to the rice, corn, sugar cane and cotton crops will reach $1,000,000 it is estimated, and business houses and residences at Morgan City were damaged more than $150,000.

Houses were unroofed at Lockport, many homes were blown down at Houma, severe damage done to the Raceland sugar house, and the steamer Houma of the Bradenford Transportation Company was badly damaged.

The river packet steamer Terrebonne sank in the Mississippi River six miles from Donaldsonville last night.

The Terrebonne was loaded with a cargo of rice. The crew, composed of about forty men, reached shore in safety.

High tides caused water to overflow at Morgan City, Lockport, Houma and Raceland. The greatest fury of the storm was at Townsend, in Lower Terrebonne and La Fourche, Ship Captains said.

NOTED WESTERN PAINTER DEAD

Santa Barbara, Cal., Aug. 26. — Thomas Moran, ninety, noted western painter, died here last night at the home of his daughter, Miss Ruth B. Moran. His paintings of the Grand Canyon won him his greatest fame. He had painted in all parts of the world. He was born in Belton, Eng., January 12, 1837.

MEIGHEN AND MINISTERS HOSTS TO FRIENDS ON CRUISES OF MARGARET

Master of Vessel Tells Customs Inquiry How Conservative Leader's Party Made Trip During the 1921 Election Campaign; Conservative Minister of Customs Took Friends for Summer Excursion

Halifax, Aug. 26 (Canadian Press).—The trips of the Customs steamship Margaret were again the subject of inquiry when the Customs Commission resumed.

Capt. Lecouvee, master of the vessel, told of taking Right Hon. Arthur Meighen and party, which included Mrs. Meighen, Hon. F. B. McCurdy, then Minister of Public Works, and Hon. Andre Fauteaux, Solicitor-General, from Pictou, N.S., to Georgetown, P.E.I., and then back from Summerside to Shediac, during the election campaign of 1921.

FRIENDS ABOARD

In addition to these named, Captain Lecouvee said there was a lady friend of Mrs. Meighen's on board and some newspapermen. The Margaret had left Pictou at 5.40 p.m. on October 9 and had reached Georgetown three hours later. The distance was 42 miles. Then, under directions from Mr. McCurdy, she had proceeded to Summerside where she took on the same party on October 11, bringing them to Shediac. Later she returned to Summerside with Mr. Fauteaux.

Captain Lecouvee told of another trip which Hon. J. D. Reid, former minister of Customs, took on the Margaret in the Summer of 1914, the Summer that the Margaret was acquired by the customs.

FOR SEVERAL DAYS

Mr. Reid had on board "three gentlemen friends." He had cruised to Saguenay, Tadousac and Down to Gaspe, the cruising taking several days. The captain explained that accounts for food required for both parties were rendered in the usual way by the steward. It was customary for these accounts to be paid by the ministers when they used the steamer.

When Mr. Reid made his cruise, the captain was only the second officer, so he could not say whether or not the vessel should have been engaged elsewhere. When Mr. Calder opened the matter of the Margaret trips, Commissioner Lemieux asked what object there was in going into this phase of the matter. Mr. Calder replied that he thought, in fairness to Hon. Jacques Bureau, it should be shown that the boat was used by other ministers for trips. There was no intention of talking about "joy sails" but it should be shown that the vessel was diverted from her regular duties when she was under the control of different Ministers.

In answer to R. L. Calder, K.C., commissioner counsel, the captain said he had no information that he was required elsewhere when ordered to take the Meighen party on board. He had been cruising in the Straits of Canso, sixty miles from Pictou when he got the order.

Inspector Charles W. Lenauze of the Royal Canadian Mounter Police, in charge of the district comprising New Brunswick, Nova Scotia and Prince Edward Island, was the first witness before the Customs Commission this morning. He explained that he had twenty-eight men under him but all but two were engaged in guarding naval property. The two remaining were available for customs work and one of these, Sergeant Blakeney, was equipped with a writ of assistance. He had received news of the appointment of several preventive officers for the customs some years ago, said Inspector Lenauze. One of the appointees had previously been convicted of smuggling. He had never received any information of value from these men and had received information which had sent him out on a "wild goose chase." He did not think this information had been given him deliberately. He thought that the port of Halifax was well looked after by the customs officials.

He asked leave to submit a written memorandum covering difficulties encountered by him in the suppression of smuggling and this was agreed to.

"Have you ever had evidence that liquor manufactured or imported into Canada under bond and exported under bond was subsequently landed in Canada?" asked Mr. Calder.

"Yes."

The inspector said he knew of one case in which a prosecution instituted against a smuggler had been abandoned by direction received from Ottawa.

This was the case of a man called Rabinovitch, trading under the name of the Franco-Canadian Import Company. The prosecution had been instituted by advice of counsel and on instructions received from Ottawa, and it had been abandoned on instructions transmitted to him through the Commissioner of Mounted Police at Ottawa. Apparently this was a "transmitted request."

NEEDS LAND FORCE

Inspector Lenauze supported recommendations of W. C. Acker, collector of customs at Halifax, made yesterday in regard to control of smuggling by land. He declared that if he had the force mentioned by Mr. Acker yesterday, to police the coast line, he could stop smuggling.

The case of the schooner D. C. Mulhall was referred to. The inspector said that he felt they had enough evidence to allow seizure of this ship.

"I am entirely of your opinion," interjected Mr. Calder. The inspector explained that a legal point was raised as to the identity of the vessel and the case was lost.

Sergeant Blakeeny was the next witness. He and another man were employed in customs work. The sergeant gave evidence in regard to the Franco-Canadian Import Company. Rabinovitch, of this company, was "illegally trafficking in liquor," using a large motor truck to transport the goods. The company was doing a legitimate business part of the time. By means of information gained from an informer, he had built up what he considered to be a good case again Rabinovitch, and prosecution was planned.

STILL OPEN

The case was submitted to counsel who said it was a good case. He had laid an information against Rabinovitch and obtained a summons, but when he came to serve the summons he could not find Rabinovitch. He had been informed that Rabinovitch had gone to Ottawa and then came instructons from Ottawa to proceed no further with the case. It was still open.

Mr. Calder asked who was associated with Rabinovitch in this company. The witness replied that J. P. Mitchell of Halifax was associated with Rabinovitch.

WHERE'S BLUE RUIN CRY, MACLEAN ASKS

Shows How Manufactures Have Grown Under Liberal Regime

Vancouver, Aug. 26.—Declaring that the paramount qualities needed in the public man of to-day were honesty, intelligence, industry and tolerance, Hon. J. D. MacLean, British Columbia Minister of Finance and Education, lauded Paul McD. Kerr, Liberal candidate in South Vancouver, as possessing these qualities in a large degree before electors of that riding at a meeting held last night at Collingwood.

Dr. MacLean spoke at some length, dealing with Conservative claims, their criticism of ex-Premier King, and their record while in office.

Recalling the "blue ruin" cry of the Conservatives in the last election, the minister quoted official statistics showing that in the four years of Liberal admnistration at Ottawa. Manufactures had increased 24 per cent.; mining production, 24 per cent.; exports, 15 per cent.; life insurance written, 27 per cent., and car loadings, which he regarded as the most reliable barometer of prosperity, 11½ per cent.

"That surely proves," he said, "that the country made great progress under the Liberal administration."

MUDSLINGING

The Conservatives were more engaged in "mudslinging" than in the discussion of policies, Dr. MacLean said, citing that Mr. Meighen in his campaign keynote speech at Ottawa, had devoted three-fourths of his time to the customs question. But no party in the thirty years of his political life, he went on, ever succeeded as the result of a slander campaign.

Referring to the years 1896 and 1921 as years which witnessed the end of lengthy Conservative regimes, Dr. MacLean said that on both occasions unemployment was rife throughout Canada.

BRINGS UNEMPLOYMENT

"As a matter of fact," he said, "the high tariff policy which the Conservatives believe in, bring unemployment."

Dealing with the constitutional question, the speaker declared that high British legal authorities regarded it as vitally important. It was, he thought, as important as if Mr. Meighen had sought to abolish the secret ballot or the right of franchise to the Canadian citizen.

Vancouver, Aug. 26.—Thieves pried their way into the newsstand at the Canadian National depot during Tuesday evening and stole the cash-box containing $170, according to a report made to the police by the railway authorities.

A Husky Throat
may be relieved with these little antiseptic pellets—
MELOIDS
Clear the throat. Make the voice clear and resonant.
Products of BOOTS Cash Chemists.
Sold only at Rexall Drug Stores.

ANNOUNCEMENTS

Natural History Society held meeting, Goodridges Spit, Saseenos, on Saturday, August 28. Particulars from H. Nation, secretary. Phone 8041L. ***

+ + +

Permanent wave, $15 to $20, full head (nestle lanoli method). Marinello, Sayward Building. Phone 2477. ***

+ + +

Women's Canadian Club—Meeting Friday, August 27, Empress Hotel, 2.45 p.m. Speaker, Miss Margery Fry of London, England. Subject, "Preventive Criminology." All members urged to attend. ***

+ + +

Dr. W. H. McIntyre, physician and surgeon, 508-9, B.C. Permanent Loan Building. Phones: Offices, 1985; residence, 1161. ***

+ + +

Keep Thursday evening free for Oak Bay United Church fair. 7.30. Shows, eats, plenty of fun. ***

+ + +

The Belvedere Sooke Harbor Hotel monthly dinner dance, Saturday, September 4, 8 p.m. Zala's orchestra. ***

+ + +

A meeting of the Conservatives and supporters of C. H. Dickie in Ward Six will be held in the West Saanich Women's Institute Hall, Brentwood Bay, Friday evening, August 27, at 8 o'clock. Come and see that you are on the voters' list.***

SUMMER RESORTS

Warm bathing. Anchorage Tea Gardens, Brentwood Bay. Bathing boxes. Fishing, boating, canoeing. Evinrude for hire.

The job that you ought to have had a long time ago may be open to you again—so watch "the wants."

The buyer to whom your property, at your price, would be a real bargain, is a want ad. reader.

SUMAS LAND TO GO ON MARKET NOW AT INCREASED PRICE

Demand so Heavy Barrow Plans Upward Revision; New Roads Constructed

Prices Obtainable Answer Complaint That Reclamation Cost Too Much

In the heart of the Sumas reclamation scheme, where Conservative politicians declared the waters of Sumas Lake were still lying on the land, the Government of British Columbia will soon be selling fertile farming areas for more than $200 an acre, although the cost of reclamation was less than $100 an acre.

This land will be put on the market in the Autumn, Hon. E. D. Barrow, Minister of Agriculture, announced to-day. It is planned to put on a selling campaign to dispose of a large acreage, the Minister said. The land, he explained, was taken off the market in the Spring so that its fertility could be tested with a clover crop and roads built through it.

FERTILITY IS BREAT

"The fertility o fthe land has been proved beyond question," Mr. Barrow said. "The roads are being completed now and we shall be able to sell more land soon. It will be necessary to revise the prices upward, however, and I plan to call a conference of the land owners shortly and ascertain their views on prices. It will be surprising to many owners who have been complaining o fthe cost of reclamation to know that we have so many demands for the land that prices must be raised far above these expenses."

The best value in town in a furnished room may be indicated in one of to-day's ads.

McKinnon's Price
WEEK-END CASH SPECIALS
Freestone Preserving Peaches—A1 quality. A crate $1.25
Delivered with other goods only.
English Damsons—From the Experimental Farm; heavy pack; limited quantity. A crate $1.50
Butter—Choice Alberta Creamery. Per lb. ..... 38¢
3 lbs. $1.10
Chipso—Large pkt. ..... 25¢ } Both for 25¢
Wizard Borax ..... 25¢
Eggs—B.C. Fresh First. A dozen ..... 41¢
Sweet Potatoes—3 lbs. ..... 25¢
709 PANDORA, Just off Douglas. Phone 1903

Grand Entertainment
by
H.M.S. CURLEW CONCERT PARTY
(By kind permission of Capt. H. D. Bridges, C.V.O., D.S.O.)
AT MEMORIAL HALL
Tuesday, August 31, 8.15 p.m.
MUSIC VAUDEVILLE COMIC SKETCH LOTS OF FUN
LATEST SONGS AND HITS FROM ENGLAND
Under Distinguished Patronage of His Honor the Lieutenant-Governor of B.C.
Tickets: Reserved, $1.00 and 75c; Unreserved, 50c. On sale at Spencers Limited, Fletcher Bros., Angus Campbell's
In Aid of Navy League of Canada

School Boots "Panco Soles"
For sturdy feet.
Special $2.95

OLD COUNTRY SHOE STORE
635-7 Johnson Street

Apples, Pears and Tomatoes
Bartlett Pears (fancy). Per box $1.25
Bartlett Pears (No. 1). Per box 1.15
Gravenstein Apples. Per box 1.40
Tomatoes. Per lb. 10c
Best of Stock Supply is Limited
Tel. 413 **SYLVESTER FEED CO.** 709 Yates Street

"HARKS! — NESS"
It's a familiar sounding name—especially in the painting, wallpapering and decorating business.
HARKNESS & SON
PAINTERS PAPERHANGERS DECORATORS
Phone 4746
Pandora at Quadra

THE NEW SUPER ROYAL ELECTRIC VACUUM CLEANER
Until you have seen a Royal demonstration you can't fully appreciate its wonderful performance and its superior features over all other electric cleaners.
THAT IS WHY YOU SHOULD LET US CLEAN ONE OF YOUR RUGS FREE
We invite you to test the Royal, without the slightest obligation, right in your own home. We will send our Royal man to clean one of your rugs, free. He will show you how the Royal attachments make house cleaning easy.
B. C. ELECTRIC
DOUGLAS STREET LANGLEY STREET

OAK BAY SCHOOL MOTION REJECTED

Municipalities of B.C. Against Extending Scope of Trustees

Vernon, B.C., Aug. 26.—The convention of the Union of British Columbia Municipalities was advised by its resolutions committee to adopt a recommendation from Langley for amendment of chapter 179 of the Municipal Act in such a way as to facilitate levying of local license fees on real estate men doing business in districts outside of their own. Exception was taken to this as carrying the principle of local licensing too far and also discriminating improperly with regard to the real estate business. The proposal was held over until next year.

A recommendation was submitted by the resolution committee to take the place of numerous others relative to cost of education. This asked the Government to levy a tax for educational purposes on all wage-earners, and after a brisk debate was adopted by a large majority.

At the final sitting the convention agreed with Burnaby that widows' pensions should be on a more liberal scale and with less restrictions. Oak Bay desired that municipal councils in areas of less than 8,000 population should be enabled to take over the work of school trustees, but from this the convention dissented.

At the request of North Vancouver the convention went on record as favoring the opening of municipal polls at 9 a.m. instead of 8 a.m., where the latter hour now stood, but the delegates would not consent to the closing of polls before 8 p.m. Another North Vancouver resolution endorsed was that all new building work, installing of plumbing and electric light fittings and other improvements should only be done under permit from the municipality, no exemption being allowed because of cost of work being under $100.

The convention rejected a proposed amendment to the law relating to the fixing of a date for tax sales, submitted by Point Grey. Eight other resolutions from the same source were referred to the executive to discuss with the Point Grey council.

Reeve T. Reid of Surrey was elected president.

Invitations for the next convention were reecived from New Westminster, Nanaimo and North Vancouver. Nanaimo was chosen.

Sooke

A beach party was given on Wednesday evening at Whiffen Spit, in honor of Mr. and Mrs. Pete Graigher and their two daughters, who are shortly going to Victoria to reside. Supper was served around the bonfires and a most enjoyable evening was passed, with music and games.

The Knox Presbyterian Church held its annual Sunday school picnic at the river flats, through the courtesy of Messrs. Robillard. The children had a delightful time, with racing, swimming, games, and an excellent tea. The Rev. S. Lundy and theh teachers were present.

T. McGinnis has been a recent visitor to Mr. and Mrs. Gray. Mr. McGinnis has now returned to Seattle, accompanied by his cousin, Earl Gray, who will be his guest.

Mrs. R. Patterson, of Westholme, has been a guest of Capt. and Mrs. T. I. French.

Miss Lucas is visiting Col. and Mrs. Playfair of Qualicum.

An executive meeting of the Conservative Association was held on Tuesday, August 24, at the home of J. Murray, J.P.

NEW COMPANIES

Companies incorporated at the Parliament Buildings in the last week are as follows:

Pandora Properties Limited, $10,000, Victoria, private.

Portal Townsite Limited, $100,000, Vancouver, private.

Ionic Masonic Temple Company Limited, $15,000, Chilliwack, public.

Blue Bird Self Service Store Limited, $10,000, Victoria, private.

E. D. Judson Limited, $25,000, Vancouver, private.

Western Hardwood Floor Company Limited, $10,000, Vancouver, private.

Extra-Provincial Companies registered:

National Trust Company Limited, $10,000. Head office, Calgary, Alta. Head office in B.C., at Nelson, B.C.

Alberta Co-Operation Wheat Producers Limited. Head office, Calgary, Alta. Head office in B.C., Vancouver. Capital divided into 36,478 shares of $1 each.

THOSE WHO ENGAGE IN ATHLETICS KNOW THAT LIFE SAVERS QUENCH THIRST AND KEEP THE MOUTH MOIST
PEP-O-MINT LIFE SAVERS
PEP-O-MINT
WINT-O-GREEN
CL-O-VE
LIC-O-RICE
CINN-O-MON
VI-O-LET
LIFE SAVERS
THE CANDY MINT WITH THE HOLE

SKIN DISEASES
Eczema, Itch, Tetter, Salt Rheum, Piles, Pimples, Rashes, Rosea, Bad Legs quickly relieved by our
FAMOUS CHINESE ECZEMA REMEDY
On Sale Only at
1301 Government Street

PHONE 3302
Pantorium DYE WORKS
VALETERIA SERVICE Victoria, B.C.
Cor. Fort and Quadra Sts.

The 18th green with club house in background of the new golf course in South Vancouver, operated by the Canadian Pacific Railway.

Live One Day at a Time!

By OLIVE ROBERTS BARTON

By OLIVE ROBERTS BARTON

WE were walking down street together one morning, my neighbor and I, and after the usual greeting of neighbors about never seeing each other and how busy everybody was, I began the Calamity Jane growl about not knowing what I was going to do if things did not let up and give me a rest.

I dissertated on Spring, how I hated to see it come, and how, instead of getting out and watching things grow, as I had a mind to, I had to look after house-cleaning, getting clothes ready for the family for warm days, packing away Winter things, making things over, and all the rest of it.

I growled and growled and growled and the more I talked the madder I got at the way Spring was treating me.

Suddenly I remembered! "Oh, how's Jim?" I asked. "Is his leg all right?" My neighbor sighed, "I'm afraid he'll always be a little lame," she said. "I've given him all my time. But he's pretty well out of the woods now so I can give the rest of the family some attention. Philip was scolding last night"—Philip is her husband—"he says I can only do one thing at a time. But I told him that I just do the best I can."

I looked at her, quietly efficient and calm. I knew that her family would not lack any attention, and that her husband was a nervous kicker. Her son had had an automobile accident and she had cared for him herself. I stood corrected. The quiet, unintentional rebuke was a whole sermon.

Years ago I heard practically the same sermon from the pulpit. The text was, "Do that which thy hand findeth to do."

Said the minister, "Live one day at a time. Were I to think to-day what I had to do to-morrow, I could not carry on."

Think it over. It is a wonderful help to a busy person. Forget about to-morrow.

O'Halloran Spoke Before Electors of Granby Last Night

C. H. O'Halloran, Liberal candidate in the Nanaimo riding, last night addressed an appreciative audience at Granby.

Mr. O'Halloran was supported on the platform by Carew Martin, Liberal candidate in the Victoria constituency, and Thomas Booth of Nanaimo.

The speakers were well received. Mr. Booth touched upon many vital questions of the day.

The feeling of the meeting was strongly in favor of Mr. O'Halloran.

J. B. Stewart of Granby asted as chairman.

A Charming frock in navy and white pleated crepe-de-chine, with georgette cloak to match. Model by Fay.

The man who thought a buggy was good enough

In the old days a solid, conservative citizen might sniff and tell you he didn't read advertising.

He didn't think so much of the horseless carriage, either. The telephone was new fangled and an insult to the mails.

As for radio, aeroplanes, wireless photography—if they had been born then he probably would have thought them a bit immoral.

But he's changed. He's been educated. His point of view has been made broader and more modern. He has been civilized—by the automobile, the telephone, radio, advertising.

Every single one has opened up new paths for him, taught him new things. Advertising, especially.

Advertising tells him the newest things to wear, the best things to eat. Advertising tells his wife how to make a home up-to-date and attractive. Advertising tells him the prices to pay for things he buys, saves him from the old fashioned ways of doing business—helps him live well, keeps him modern.

Advertising can help you. The advertisements in this newspaper are here to tell you many things that make life more comfortable, more interesting, happier. Read them faithfully. They'll keep you abreast of the times. They'll prevent you from becoming the type of old fogy—who—sniff!—doesn't read advertising.

Advertising is the key to modernity

"Put the colour on from inside"

Jane: I wish, oh, I wish—
Maisie: Wish away, my Cinderella, and *I'll* be fairy godmother and bring it all true.
Jane: I wish I had a skin like yours.
Maisie: Why, a little thing like that needn't—
Jane: It's all very well for you to talk, Miss Roses-and-Cream, with that darling satiny radiance in your cheeks and—oh, be an angel, Maisie dear, and tell, do, *please!*
Maisie: What's the use? You'd only laugh. It's so absurdly cheap.
Jane: Cheap? A complexion like yours? I simply don't believe it! Why, when I think of all the money I've spent — bottles of this and boxes of that, powder and cream and gracious knows what —and then look at myself in the mirror, all anyhow and blotchy, I just feel like creeping away into a corner and crying my eyes out.
Maisie: Why not get a *real* complexion instead of a sham one?
Jane: Yes, yes—but how?
Maisie: By putting the colour on—and taking the blotches away — from *inside*. And it costs you less than a half a cent a day.
Jane: But how—Maisie dear, surely you don't mean Kruschen Salts?
Maisie: That's just what I do mean —the little daily dose. It's the only complexion aid *I* use.
Jane: And it really does all that?
Maisie: Really and truly. You see, Kruschen makes your blood pure and keeps it pure; and so long as your blood-stream runs clear and strong, blotches and blemishes simply can't appear to spoil your skin. Now promise me you'll buy a bottle and try it for yourself.
Jane. Of course, I'll promise. Why, the very thought of having a complexion like yours gives me "that Kruschen feeling!"

Tasteless in Coffee or Tea
Put as much in your breakfast cup as will lie on a 10 cent piece. It's the little daily dose that does it.

Kruschen Salts

Good Health for Half a Cent a Day

Kruschen, unlike any other saline preparation, is a scientific combination of the six salts your body needs for its proper health —to cleanse it of all clogging waste matter, to keep the blood pure and vigorous, to brace up and vitalize the whole system. If you led an ideally healthy life in the open air, with plenty of exercise and no worries, your body would extract these vital salts for itself from your food. But the artificial life you lead prevents this. Hence the need for the "little daily dose" of Kruschen. Start now taking a tiny pinch—as much as will cover a 10 cent piece — in your breakfast cup of coffee or tea *every morning*. It's tasteless taken this way, but it makes you, and keeps you, healthy, cheerful and energetic — gives you in fact "that Kruschen feeling." Every druggist sells Kruschen. A 75c bottle contains 160 doses — nearly enough for six months. *Get a bottle to-day* and begin a new life to-morrow. It's the "little daily dose" that does it.

SOLE IMPORTING AGENTS: CHARLES GYDE & SON, MONTREAL

Vendors Fined on McPherson Article

Los Angeles, Aug. 26.—Four newsvendors convicted in municipal court on a charge of selling obscene literature in connection with an article appearing in a San Diego newspaper relative to the disappearance of Aimee Semple McPherson, were yesterday sentenced to pay a fine of $100 each or spend 20 days in jail. Each paid the fine.

INFORMANT GAVE WRONG INFORMATION AGAINST LIBERALS

Doucet, Retracting, Tells Why Margaret Charges Were Laid

Jumped at Conclusion Too Quickly, Says Commission Counsel

Halifax, N.S., Aug. 26.—A. J. Doucet, former Conservative member of Parliament for Kent, N.B., told Sir Francois Lemieux yesterday just what he had said from the public platform in regard to the cruise of the Margaret and why he had said it. He had made his reference to the cruise of the Margaret in two speeches at St. John and Bridgewater when accompanying the Right Hon. Arthur Meighen, on his Maritime Province tour, he said.

"As far as I can remember, I said in St. John that the Margaret was taken off her course to Three Rivers, where she took Hon. Jacques Bureau and a party of eight on board," he said. Mr. Doucet informed the commissioner that the vessel had visited the Magdalen Islands and other points, being away for a period of six weeks, during which time the coasts which she should have been patrolling were unprotected.

He had received his information from a person whom he thought should have been in possession of absolutely reliable information on the matter, said Mr. Doucet.

At this point, R. L. Calder, K.C., commission counsel, intervened. "I may say in extenuation of Mr. Doucet that when I heard the name of this informant, if this same information had been given to me by the same informant, I would have considered it a proper matter for investigation, and that it is not unlikely that a layman who jumps at conclusion a little more quickly than a legal mind, might be misled," he said.

At this point, R. L. Calder, K.C., commission counsel, said that he had received similar information and could quite understand how Mr. Doucet had gathered a wrong impression.

Mr. Doucet admitted the page of the log book covering July 18, 1923. It was page 57. He read from it this quotation:

"2.30 afternoon. Left with launch, Hon. J. Bureau and Hon. Ernest Lapointe and party. Took them round harbor."

"Where" queried the commissioner.

"At Charlottetown," replied Mr. Doucet. He had concluded that Mr. Lapointe had come on board the vessel at Three Rivers or Quebec, and this substantiated by the information which he had received from the unnamed party had led him to the conclusion that Mr. Lapointe had been on the Margaret during the whole voyage.

Speaking at Bridgewater later, said Mr. Doucet, he informed his hearers that Mr. Lapointe denied that he had been on the Margaret. "I said I would accept his denial, but I insisted that his name was on the log," said Mr. Doucet.

"Did you use the expressions 'joy ride' or 'joy sail?'" said R. L. Calder, K.C., commission counsel.

"Yes," replied Mr. Doucet.

"Did you have any intention of indicating that it was a sail with women?"

"None whatever."

"Are you satisfied, after the Quebec hearing, that there was nothing immoral in the conduct of either Mr. Lapointe or Mr. Bureau?"

Mr. Doucet replied that he was. He objected to the trip on the ground that it was bad from an administrative point of view.

ACCIDENTAL DEATH IS JURY'S VERDICT

Nanaimo, Aug. 25—A verdict of accidental death was the finding of the coroner's jury at an inquest held Tuesday in connection with the death of William Foy, who succumbed to injuries sustained in the Reserve Mine on Saturday.

Five witnesses gave evidence, including David Scott, working partner of the deceased, who was the only actual eye-witness to the accident, which occurred when Foy, who was in the act of unloading a car of mine timber, was caught on the head and shoulders by a fall of rock.

The funeral of the late Mr. Foy took place Tuesday afternoon from the family residence 229 Victoria Road, under the auspices of the local Moose Lodge, whose ritual was read by William Fulton, past dictator; Thomas Rutherford, dictator, and W. W. Hewlett, Prelate. Rev. Hugh Nixon conducted the services of the church at the home and graveside, the following brothers of the lodge acted as pallbearers: Messrs. M. Storey, W. Hope, W. Thorpe, G. Bapasky, N. Schwarze and T. Rutherford. Many floral tributes were sent.

U.S. WARSHIPS AT NICARAGUAN PORTS

To Protect U.S. Lives and Property in Revolution Zone

Washington, Aug. 26.—The navy was called on yesterday by the State Department to protect U.S. interests in Nicaragua where another revolution has developed.

As a result, orders were issued for the dispatch of two U.S. warships to the Nicaraguan ports of Bluefields and Corinto. Selection of the vessels for duty there was left to Rear-Admiral Latimer, in command of the special service squadron in Central American waters.

Decision to send warships to Bluefields and Corinto was reached after the State Department had received additional reports from U.S. diplomatic representatives in Nicaragua as to conditions there. The department did not disclose the sustance of these reports, but there were indications that the need for additional protection for American lives and property at these ports and at Managua, the capital, has been emphasized.

FOR SOME TIME

Information reaching the department has convinced officials that the late Nicaraguan outbreak is likely to continue for some time. On the other hand, the Nicaraguan Legation, several days ago declared that the revolutionary movement had been suppressed.

Coincident with the decision of the American Government to send warships to Nicaraguan ports, the minister from that country received a dispatch from President Chamorro charging that the Mexican Government was vioalting international obligations and actively aiding the revolutionists.

The minister was told that on Monday the Mexican steamer Concon attempted to land arms and men at Corinto. Several members of the landing party were captured, the dispatch added, and they were said to have declared the steamer was in the service of the Mexican Government which had furnished forty revolutionists aboard with 110 rifles, five machine guns, two field pieces and some revolvers.

Admiral Latimer advised the Navy Department late to-day that he had signed the gunboat Tulsa to duty at Corinto, which is on the Pacific Ocean. Word also was received that the gunboat Galveston was proceeding through the Panama Canal to Cristobal, thus indicating the vessel was bound for Bluefields on the east coast.

DENTISTS IN CONFERENCE

Philadelphia, Aug. 26.—Prohibition of unrestricted eating is more important than prohibition of drinking intoxicants, the International Dental Congress, in session here, was told to-day by Dr. John T. Buckley of the University of Southern California. "People to-day are living artificial lives," he said, "and are expecting natural results. It simply cannot be done. When people have the moral courage to admit to a physician that their ailments are caused by vicious habits, such as over-indulgence in food or drink, anger, worry and lack of personal hygiene, then only will the physician be able to diagnose with accuracy.

"A constitutional amendment restricting people's eating is more important than that restricting their drinking."

KILLED FARMER AND TOOK OVER PROPERTY

Vandalio, O., Aug. 26.—Because he was called a "liar" during an argument by Peter Rosenberger, wealthy aged farmer, Frank Sparr, a farm hand, to-day confessed fatally slugging the old man with an automobile tire jack, thereby clearing a murder mystery which concerned authorities of four states.

Sparr for the past two weeks had successfully posed as the purchaser of Rosenberger's crops and equipment, after telling neighbors the old man had suddenly decided to go East to live.

UNDERWORLD GANG BLAMED FOR DEATH

Several Involved in Conspiracy to Kill Editor, Investigators Believe

Canton, Ohio, Aug. 26.—Whatever evidence investigators into the Mellett murder case have uncovered in nearly six weeks of inquiry was turned over to the Stark County grand jury yesterday morning.

Only one man is under arrest formally charged with the murder, and he maintains his innocence but the evidence presented will tend to show a conspiracy involving several men, according to every indication made by the investigators during the six weeks period.

Don R. Mellett, publisher of The Canton Daily News, slain at his garage door on the morning of July 16, is still believed to have been killed by gangsters employed by the underworld to rid it of the constant menace that existed in the publisher's editorial and personal campaigning against vice and political corruption.

Louis Mazor of Canton's underworld, charged with conspiracy to violate the liquor laws, likewise is charged with the murder in a warrant signed nine days ago by Michael Glenna, Indianapolis detective.

MAY SHUT PRIESTS OUT PERMANENTLY

Those Who Spoke Against Government May be Barred From Mexico

Mexico City, Aug. 26.—The business men of Mexico with undisguised gloom, are settling down with whatever philosophy and resignation they can muster to what seems to be an indfinite continuance of the stalemate in the religious situation.

There is still hope that somehow a solution may be found but so far as tangible facts are concerned nothing has occurred of late to substantiate that hope. If anything, the government and episcopate both seem to be adopting a somewhat stiffer attitude.

The Foreign Minister, Senor Saenz, conferred yesterday with President Calles and it is understood he repeated to the president his denial of the remarks attributed to him in a recent interview at San Antonio. He assured the president that his position was for the enforcement of the constitution and laws.

The Foreign Minister had been quoted as saying that when laws or constitutional provisions were against the best interests of the country they should be either repealed or amended.

The episcopate continues to study plans for a campaign for amendment of the constitution by congress, but the newspapers declare that the government has decided to take a firmer attitude and does not intend to allow any Catholic priest who has spoken in opposition to the Govrnment and the laws during the present religious controversy to resume his church services, even when the church authorities resume.

MENUS FOR THE FAMILY

By SISTER MARY

By SISTER MARY

Breakfast—Grape fruit juice, cereal, thin cream, scrambled eggs, crisp broiled bacon, crisp bran toast, milk, coffee.

Luncheon—Baked new cabbage, whole wheat bread, apricot, cream pudding, milk, tea.

Dinner—Pot roast of beef, potatoes cooked with meat, brown gravy, spinach salad, fresh strawberries, mother's spice cake, rye bread, milk, coffee.

If you have an iron kettle with a close-fitting iron cover, the potatoes are placed on top of the meat 1 hour before wanted to serve. The vegetable is really steamed and delicious by this method of cooking. Other vegetables can be added if the family do not object to a "savoury" gravy. Salt the vegetables about 15 minutes before serving.

MOTHER'S SPICE CAKE

Four eggs, 1-2 cup butter, 1 1-2 cups brown sugar, 2 1-2 cups flour, 3 teaspoons baking powder, 1 cup milk, few grains salt, 1 teaspoon cinnamon.

Save whites of 3 eggs for the frosting. Medium brown sugar is used and should be rolled before measuring.

Cream butter, slowly add sugar beating until mixture is creamy. Stir in a few tablespoons of the flour sifted once. Add 1 whole egg and yolks of 3 well beaten. Mix and sift remaining flour with baking powder, salt and cinnamon. Add alternately with milk to first mixture. Beat until perfectly smooth and turn into an oiled and floured dripping pan. Bake 40 minutes in a moderate oven. Let cake cool and cover with the following frosting:

Roll 1 cup of brown sugar until free from lumps. Beat whites of eggs until stiff and dry. Beat in rolled sugar and spread over cake. Put into a hot oven for eight minutes to brown and puff the frosting. If there is any danger of the cake burning on the bottom during this additional baking place a shallow pan of water under the cake and put the rack on which the cake is placed as near the top of the oven as possible.

FRECKLES

Sun and Wind Bring Out Ugly Spots. How to Remove Easily

Here's a chance, Miss Freckleface, to try a remedy for freckles with the guarantee of a reliable concern that it will not cost you a penny unless it removes your freckles; while if it does give you a clear complexion the expense is trifling. Simply get an ounce of Othine—double strength—from any drug or department store and a few applications should show you how easy it is to rid yourself of the homely freckles and get a beautiful complexion. Rarely is more than one ounce needed for the worst case.

Be sure to ask for the double strength Othine as this strength is sold under guarantee of money back if it fails to remove your freckles. (Advt.)

BURRARD LIBERAL OPENS CAMPAIGN

Outstanding Instinct of Canadians is Liberal and Progressive, Says Hanbury

Vancouver, Aug. 26.—Opening his campaign as Liberal candidate for Burrard here last night, Wilfred Hanbury outlined the Liberal platford, strongly attacked the offerings of the Conservatives, and declared himself an exponent of the Western policy of his party.

Mr. Hanbury was supported by Ian Mackenzie, M.P.P. for Vancouver.

In opening Mr. Hanbury defined his interpretation of "Toryism" and "Liberalism." The former, he said, is to control and repress, an example of this being in the manner in which the present Government "seized" power.

"Liberalism," he defined as the binding together of the people of Canada in a love and harmony embracing all and not any particular class.

The outstanding instinct of the Canadian people, he declared, is not Tory, but Liberal and Progressive. Institutions such as free speech and free press, he said, were made possible by Liberals yet had been claimed by the Tories as their own innovation.

Two Candidates For Lethbridge

Lethbridge, Alta., Aug. 26.—Andrew B. Hogg, barrister of Lethbridge, was nominated by the Conservatives to contest the Federal election in the Lethbridge constituency, at the adjourned convention of the Conservative association yesterday. L. H. Jeliff, U.F.A., is the only other candidate in the field.

Mr. Jeliff was elected to represent the seat in 1925 in a straight fight with Dr. J. S. Stewart, Conservative. The vote was: Jeliff, U.F.A., 5399; Stewart, Conservative, 4656.

Souvenir Hunters Strip Pole Plane

Seattle, Aug. 26.—After the transpolar dirigible Norge had slowly begun to disappear before the ravages of souverin hunters here, a waterfront warehouse in which it is stored was last night closed to the public. Silk which covers the airship's wings and rudders proved especially attractive to erstwhile curio collectors, it was said.

WHEAT ACREAGE BURNS

Saskatoon, Sask., Aug. 26. — One hundred and seventy acres of wheat, a granary and a binder were destroyed yesterday afternoon by a fire which burned over two miles at Druid, on the Biggar-Loverna branch of the Canadian National Railways. The flames completely destroyed a binder and yet spared a coupe standing a few feet away.

The Opinion of Users

Pacific Milk is a British Columbia product which has given the province a name for quality along with other good industries. Testimonies are abundant from women who say this milk gives greater satisfaction than any they have used and many letters unhesitatingly declare it is the best milk in Canada.

Pacific Milk
Head Office, Vancouver
Factories at Ladner and Abbotsford

FOR GIRLS WHO WORK

Lydia E. Pinkham's Vegetable Compound Is a Great Friend—It Stops Pain and Restores Health

Toronto, Ontario.—"I work in a factory and I would have to get away from my work every time I was sick. The dragging-down pains and cramps were very bad, but my back was terrible. It hurt so that I couldn't lie down with it. I heard some of the girls talking about Lydia E. Pinkham's Vegetable Compound, and they told me to try it. I have taken about a dozen bottles of it and it has done me a lot of good. I never have any pains or sore back now, and have not been off from work a day since I have taken it. I recommend the Vegetable Compound when I have the opportunity."—Miss ROLLO, 21 Howie Avenue, Toronto, Ontario.

"The Advice of a Friend"

Hanover, Ontario.—"I was terribly pained and a few odd times I almost fainted. I used to do housework until a few months ago and sometimes I had to leave my work and go to bed. I am now a mender in the knitting-mill. I suffered five or six years from painful periods before I took Lydia E. Pinkham's Vegetable Compound by the advice of a friend. I got relief almost immediately, and I tell my friends what a good medicine it is. You may use this testimonial if you like, if it will help others."—Miss J. PEARSON, Victoria Street, Hanover, Ontario. G (Advt.)

Angus Campbell & Co. Ltd.

1008-10 Government Street

These New English Tailored Tweed Suits at $22.50 Are Exceptional Value

For early Fall wear nothing could be smarter or more practical than one of these smartly tailored English Tweed Suits specially priced to sell at $22.50. They are well cut, well tailored and very exceptional value Friday at $22.50

Exquisite Crepe de Chine Novelty Handkerchiefs

Just Arrived From Paris

These beautiful French Handkerchiefs are, without one word of exaggeration, the most charming colors and exquisite designs ever displayed in our Handkerchief Section. Come in and see them to-morrow while such a splendid showing is available.

AT 50¢ TO $1.50

Harvey's Synthetic Silk Vests, Special at $1.00

Just arrived—a large shipment of Harvey's fine quality Synthetic Silk Vests, opera top style and in most of the wanted colors. Bloomers to match, made with strong reinforced gusset at, per pair $1.95

300 Pairs of Novelty Imported All Wool Sports Hose at $1.29 and $1.95 Per Pair

To-morrow we will place on sale 350 pairs of fine imported Wool and Silk and Wool Golf Hose for women at the reduced prices of $1.29 and $1.95 per pair. There are many smart patterns and favored colors to select from Friday at $1.29 and $1.95

Nature's Rival Corselettes, Regular $2.50, Friday $1.79

Corselettes of beautiful floral brocade, with panels of strong elastic over hips, lightly boned at back and below waist, side hooking; sizes 32 to 46 bust. Regular $2.50 for $1.79.

VERY SPECIAL VALUE AT $1.79

BARGAINS IN FURNITURE

We are offering some splendid bargains in Home Furniture, Bedding and Linoleum and it will pay you to inspect our offerings. Credit arranged if desired.

SMITH & CHAMPION
THE BETTER VALUE HOUSE
1420 DOUGLAS ST. LIMITED

SOLD AT ALL HARDWARE AND PAINT STORES

To Beautify and Protect New and Old Shingles

SHINGOLEEN
A BAPCO PRODUCT

12 Brilliant, Permanent and Distinctive Colors—Red, Brown, Black, Green and Grey—

BRITISH AMERICA PAINT CO. BAPCO LIMITED

BUTCHART'S GARDENS

By C. & C. TAXI SERVICE, WEST SAANICH STAGE

Citizens and visitors can leave C. & C. Depot, 906 Government Street, at the following times, direct for the Gardens.

9.00 and 10.00 a.m., 12.15, 2.00 and 4.00 p.m.

Returning, your choice of six different times are available by arranging with the outgoing driver. Thus the length of your visit in the Gardens is optional, 50c each way.

—to insure insertion in Saturday's paper all Display Advertising Copy Should be Handed in to Times Office not later Than 8 p.m. Friday.

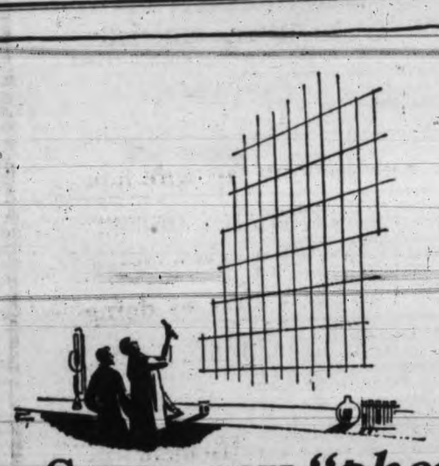

Some say "*phenomenal*"

that the finest crude, and the ablest chemistry—plus ultra-modern refining facilities—should combine to produce a motor-oil so high in quality, so low in price, as Aristo Motor Oil.

But it isn't phenomenal—it's just common sense. Aristo is refined and sold where it is produced—west of the Rockies.

You pay only for lubrication when you buy Aristo. That's why it costs less.

At Union Oil Service Stations and Independent Dealers of the First Class Everywhere

Aristo Motor Oil
Non-Carbonizing Western

Made in Canada by the
Union Oil Company of Canada, Ltd.
Also Producers of Union Gasoline

"TO SERVE YOU"

Victoria Daily Times

THURSDAY, AUGUST 26, 1926

Published Every Afternoon Except Sunday by
THE TIMES PRINTING AND PUBLISHING COMPANY LIMITED
Offices Corner Broad and Fort Streets

Business Office (Advertising) ....Phone 1090
Circulation ....Phone 3345
Editorial Office ....Phone 45

SUBSCRIPTION RATES

To France, Belgium, etc. ....$1 per month
City delivery ....$1 per month
By mail (exclusive of city)—Canada, Great Britain and United States ....$6 per annum

MR. RANEY EXPOSES THINGS

THOSE VOTERS IN VANCOUVER AND elsewhere who have followed the announcements which Hon. H. H. Stevens has made since he was appointed to the portfolio of Customs and Excise in Mr. Meighen's "shadow Cabinet" will find the charges which former Attorney-General Raney of Ontario levels at the Vancouver Minister of considerable interest at this time. It will be remembered that Mr. Stevens at once declared "war to the knife" on all smugglers and all smuggling and he stated specifically in his Toronto speech that he would never allow the Customs Department to be used as a medium for the bootlegging of liquor into the United States. To this statement Mr. Raney gives particular attention and says in part:

> Mr. Stevens is a gentleman of high ideals and there is no reason to doubt the genuineness of his convictions or the sincerity of his promise at the time it was made. But notice what happened almost immediately. Mr. Stevens's speech was made on July 8. On the 12th a delegation of liquor men called upon the Government "to find out," as they explained to the newspapermen, the lay of the land so far as the new government is concerned, and particularly with reference to the intentions of Hon. H. H. Stevens, acting minister of customs and excise. They hadn't liked his Toronto speech and they went to Ottawa to say so to the acting Prime Minister, and they didn't care much who knew what their errand was.
>
> They were going to find out who was running things anyway, so far as the liquor export business was concerned. And apparently what they found out was to their satisfaction, for Mr. Stevens sat down and wrote a letter to Mr. Gott, Conservative member in the late House for South Essex, which is a centre of the rum-running industry, and Conservative nominee for re-election in that riding. And in that letter Mr. Stevens told Mr. Gott that there was no intention of interfering with the business in which many of Mr. Gott's constituents were much interested. And of course, Mr. Gott was careful to see that the letter was brought to the attention of the constituents who were his friends, and who had been greatly disturbed by Mr. Stevens's speech. But it was cruel and unfair of Mr. Gott to tell The Toronto Star men, who interviewed him, that Mr. Stevens's Toronto speech was "all election propaganda." The fact of course, was that a gun was put to Mr. Stevens's head and he was compelled to change his mind, or resign his portfolio—that was all. It was probably the most humiliating thing that Mr. Stevens ever did in his life.

Mr. Raney also complains that "not only is Mr. Stevens permitting the distillers and brewers to market their product to the United States bootleggers—something he had said in his Toronto speech he would never do—but, under guise of the export business, he is permitting them to market their goods to Canadian bootleggers, and at some points of export he is not even requiring the bootleggers' craft to take out clearance papers." All this leads Mr. Raney to say that the distillers and brewers are in the saddle at Ottawa "and they don't care who knows it." Mr. Raney concludes, however, with the suggestion that they are taking particular care to let Mr. Stevens know it.

AS OTHERS SEE US

THOSE CONSERVATIVE SPEAKERS who, bankrupt in policies, now have to fall back on the worn-out election cry of annexation, should observe what Mr. W. J. Abbott, the editor of The Christian Science Monitor, has to say about the matter in a series of tabloid articles which he is now writing for his paper after his recent tour of Canada. To begin with he declares that the merest suggestion of the subject coming within the realm of practical politics is "offensive to Canadians." He then observes in a general way:

> I did not hear the question debated often enough to create the impression that it is in any sense in active consideration by Canadians. The few that discussed it held the view that it could come about only through the operation of economic law. But unquestionably the vision of the high degree of prosperity in the United States, which loses nothing through the boasting of tourists from below the international boundary, is making many Canadians wonder whether in annexation there may not be some subtle alchemy which would turn their industrial endeavors into gold.

Annexation is not a "live" topic, as Mr. Abbott points out; it is trotted out from time to time in the hope that it may serve party ends. The Conservative Party is using it in the present election because none of the planks of the platform upon which it stood last year is of the least use to it to-day. It is the despairing wail of a party that is at its wits' end to know how to combat the record of its opponent and it is a significant admission by the Tories that they are losing ground.

"CLEARLY UNCONSTITUTIONAL"

YESTERDAY THE TIMES QUOTED the opinion of The Law Journal of London that Mr. Meighen's action in appointing "acting-ministers, without portfolios or salaries, who should do the work of ministers and introduce votes of supply to the House, is clearly unconstitutional." The Law Journal also declared that there was no precedent for such a form of dissolution as that which the Governor-General was advised to adopt.

Prof. Keith, the famous British authority, holds the same view regarding the unconstitutionality of Mr. Meighen's course as The Law Journal of London. It is rather significant that some of the Conservative defenders of Mr. Meighen's action resort to precedents in support of their contentions which arose in the times when Canada was a crown colony, when the Governor was an official of the Colonial Office and actually took part in Canadian party politics.

Mr. Meighen says he appointed acting-ministers merely to complete the work of the session, and that no matter what anybody else may say his action was quite constitutional. But the work of the session was not completed. The House of Commons by resolution formally declared that the so-called Government was illegal and had no right to exist. Thereupon Mr. Meighen advised the Governor-General to dissolve Parliament without even assenting to important legislation which had passed both Houses and awaited His Excellency's signature and proroguing in the usual way, all of which could have been arranged in a few hours.

Will Mr. Meighen give us a precedent from any time for those developments of the last day or two of the session? What would happen to a leader who attempted such a devious course in the Old Country? The electors there would serve prompt notice that there was no room for any budding Mussolini, Rivera, Pangalos or Pilsudski in their scheme of things, and that the constitution must be respected.

THOROUGHLY DISCREDITED

WHEN MR. A. J. DOUCET, A FORMER Conservative member of the House of Commons for Kent, told the Royal Commission on Customs at Halifax yesterday afternoon that he was satisfied, after the Quebec hearing, that there was nothing immoral in the conduct of Hon. Ernest Lapointe or Hon. Jaques Bureau during the cruise of the Margaret, he completed the demolition of one of the most revolting election canards ever employed in the manufacture of political capital in this country.

The investigator engaged by the Meighen Government to get at the bottom of the charges, which Mr. Doucet made in the presence of the Prime Minister, was satisfied after the first hearing that nothing took place aboard the Margaret of which either Mr. Lapointe or Mr. Bureau could reproach themselves. But Mr. Doucet continued to maintain his stand and issued a statement which differed very little from the original charges. He has now been compelled, however, to admit that his charges were made without any foundation in fact. Thus completely disappears the tasty morsel of scandal which the Conservative press and Conservative speakers seized upon with avidity a few weeks ago.

UNDER HIS SKIN

SURELY HON. H. H. STEVENS WAS badly out of sorts at his Grandview Theatre meeting in Vancouver on Tuesday night. The Canadian Press dispatch, which reported his speech and is, by the way, a strictly impartial news-gathering agency, relates the incident this way:

> For an hour and a half by the clock, Mr. Stevens devoted his undivided attention to the old age pensions plan proposed by his political opponents.
>
> He raked it over, ridiculed it, rent it clause by clause, railed at it, rolled it up and wrote "N.G."
>
> When he had finished he wiped his perspiring brow and was about to resume his seat when Professor Odlum placed in his hand a slip of blue paper received from a member of the audience.
>
> Mr. Stevens read it and wheeled about, face pale, eyes blazing and hands trembling.
>
> "Who sent this question to me?" he shouted. Passion was in every word.
>
> The audience was stunned into silence.
>
> "I want to know what man in this audience sent me this," brandishing the paper in the air. "Will he stand up and say so?"
>
> A man at the back of the hall admitted authorship. His note read:
>
> "What is your attitude on old age pensions?"
>
> "In the name of Heaven, man—" but it was too much.
>
> Mr. Stevens tore the paper to pieces and walked on it.

It should be noted that Professor Odlum, who was in the chair, announced at the beginning of the meeting that if any member of the audience would write out any question he would undertake to get answers. Note how Mr. Stevens treated the one handed to him!

WHAT OTHER PAPERS SAY

WOMEN HOME OWNERS
Esther Johnson in Good Housekeeping

Hundreds of business women are finding to their satisfaction that the best investment they can make is to own their own homes.

ONLY CANADIAN-COLORED
From The Brandon Sun

Sinclair Lewis went through Western Canada last year to obtain local color for a new novel. He went to the north into the backwoods. The result is now published in "Mantrap." It is said to have a charm mainly, as usual from his character delineations. His female heroine, whom a gaunt woodsman from somewhere has married out of a manicure parlor in Minneapolis to Mantrap river wilds, supplies the drama. Otherwise it has pleasant and unpleasant persons as part of a holiday trip of a city man of the United States into Canadian backwoods. "Mantrap" takes Mr. Babbitt on a holiday comfortably and the Canadian color does not, it would seem, make this Dominion more than professionally incidental to another noted piece of fiction. The Canadian novel has yet to be written.

A THOUGHT

But he that did his neighbor wrong thrust him away, saying, Who made thee a ruler and judge over us?—Acts, vii, 27.

If thou sustain injustice, console thyself; the true unhappiness is in doing it.—Democritus.

Do You Mean What You Say?

The Register and Tribune Syndicate, Des Moines

"AN AXE TO GRIND"

To say that someone has "an axe to grind" is to infer that he has some selfish motive—some personal interest to serve. Franklin told of a man who wanted to grind his axe, but had no one to turn the grindstone. Entering the yard where young Ben Franklin was at work, he asked the boy to show him how the grindstone worked, and continued to praise the boy until the axe was sharpened. Franklin's comment after realizing that he had been tricked is said to be the origin of the expression.

The WEATHER
Daily Bulletin Furnished by the Victoria Meteorological Department

Victoria, Aug. 26.—The barometer is falling over this Province and unsettled weather is becoming general. Fair weather now general in the prairies may be followed by showers.

Reports

Victoria—Barometer, 29.81; temperature, maximum yesterday, 67; minimum, 52; wind, 20 miles S.W.; rain, .02; weather, raining.

Vancouver—Barometer, 29.78; temperature, maximum yesterday, 78; minimum, 60; wind, 6 miles S.E.; rain, trace; weather, raining.

Kamloops—Barometer, 29.64; temperature, maximum yesterday, 86; minimum, 60; wind, calm; weather, fair.

Barkerville—Barometer, 29.80; temperature, maximum yesterday, 66, minimum, 44; wind, calm; weather, cloudy.

Prince Rupert—Barometer, 29.94; temperature, maximum yesterday, 62; minimum, 46; wind, calm; weather, cloudy.

Estevan Point—Barometer, 29.82; temperature, maximum yesterday, 66; minimum, 54; wind, 14 miles N.W.; weather, cloudy.

Tatoosh—Barometer, 29.84; temperature, maximum yesterday, 60; minimum, 56; wind, 10 miles S.W.; weather, cloudy.

Portland, Ore.—Barometer, 29.90; temperature, maximum yesterday, 86; minimum, 60; wind, 8 miles S.; rain, .54; weather, raining.

Seattle—Barometer, 29.82; temperature, maximum yesterday, 80; minimum, 58; wind, 8 miles S.; rain, .38; weather, raining.

San Francisco—Barometer, 30.08; temperature, maximum yesterday, 62; minimum, 56; wind, 4 miles W.; rain, .04; weather, clear.

Temperature

	Max.	Min.
Victoria	67	52
Vancouver	78	60
Penticton	84	..
Grand Forks	96	..
Nelson	86	
Swift Current	84	54
Calgary	84	46
Edmonton	76	44
Qu'Appelle	84	52
Regina	89	55
Winnipeg	84	52
Moose Jaw	88	53
Toronto	74	..
Ottawa	70	..
Montreal	72	..
St. John	66	..
Halifax	70	..

Other People's Views

Letters addressed to the Editor and intended for publication must be short and legibly written. The longer an article the shorter the chance of insertion. All communications must bear the name and address of the writer, but not for publication unless the owner wishes. The publication or rejection of articles is a matter entirely in the discretion of the Editor. No responsibility is assumed by the paper for MSS. submitted to the Editor.

A GREAT ISSUE

To the Editor:—I was much interested to read your editorial yesterday evening on the constitutional issue of the campaign, quoting the editorial pronouncement of The Law Journal in England.

In my opinion it is little short of a tragedy that the paramount importance of the constitutional issue in this campaign is not appreciated. From the standpoint of so-called "practical" politics, I realize the futility of any concentration on the point. A student of constitutional history knows how vital it is, and how tremendous the issue would bulk, if we did not enjoy the security and near-perfection of our constitution, but it is fatuous to expect the non-student to recognize that importance. Personally, although I have already taken some active part in the campaign, I have not even referred to the issue in my addresses, having not more than enough time at my disposal to review the scandalous allegations of scandal upon which the party of Mr. Meighen attempt to steal their way into office, and the economic and social policy and legislation of Mr. King's government. Let me repeat my regret that in the nature of things it is impossible to expected the average citizen in these days of peace to justly valuate the importance of the constitutional issue. It is not altogether a matter of blame or depreciation or reproach, but one might usefully quote the words of Walter Bagehot, our greatest authority on the English Constitution: "As a theoretical writer I can venture to say, what no elected member of Parliament, Conservative or Liberal, can venture to say, that I am exceedingly afraid of the ignorant multitude of the new constituencies. The security to us under our constitution was purchased through the various stages of oppression, murmur and the final exercise of force. We paid for it in suffering and our blood. Any breach in the position we have gained through the constitution spells danger in a time that may well recur again, and the precedent of Canada is a precedent for all parts of the Empire, which imposes on the electorate of this Dominion a grave responsibility, unless they rise to reprobate the unconstitutional procedure of Arthur Meighen.

May I supplement the authority of The Law Journal quoted by you, not to mention the recent pronouncement of Chester W. New, professor of history of McMaster University. Walter Bagehot in his great work, "The English Constitution" has this to say:

"To state the matter shortly, the sovereign has, under a constitutional monarchy such as ours, three rights—the right to be consulted, the right to encourage, the right to warn. And a king of great sense and sagacity would want no others. He would find that his having no others would enable him to use these with singular effect. He would say to his minister: 'The responsibility of these measures is upon you. Whatever you think best must be done.'"

Sir William R. Anson, also of the highest authority on English constitutional law, in his monumental work, "Law and Customs of the Constitution," says:

"We may say then that the prerogative of dissolution is one which the King exercises on the advice and at the request of his ministers, and that a request is not refused. It remains to consider when this request may properly be made."

"The direct action of the crown in causing or refusing a dissolution may be said to have ceased, but the prerogative exists."

A more recent writer, A. Lawrence Lowell, in his two-volume work on "The Government of England," says:

"The effort to fasten upon a particular person the actual responsibility for each public act of the crown by compelling some officer to put his approval of it on record, has been superseded by the general principle that, the responsibility must always be imputed to a minister. Though ignorant of the matter at the time it occurred, he becomes answerable if he retains his post after it comes to his knowledge, and even though not in office when the act was done, yet if he is apointed in consequence of it, he assumes with the office the responsibility for the act.

" . . . The rule is so universal in its operation 'that there is not a moment in the King's life, from his accession to his demise, during which there is nt some one responsible to Parliament for his public conduct.'

" . . . The ministers, being responsible to Parliament for all the acts of the crown, are obliged to refrain from things that they cannot justify, and to insist upon actions which they regard as necessary. In short, the Cabinet must carry out its own policy, and to that policy the Crown must submit. The King may, of course, be able to persuade his ministers to abandon a policy of which he does not approve, and of his opportunities for doing so we shall have more to say later, but if he cannot persuade them, and, backed by a majority in Parliament, they insist upon their views, he must yield. It is commonly said that he must give his ministers his confidence, but it would be more accurate to say that he must follow their advice. With the progress of the parliamentary system this custom has grown more and more settled, the ministers assuming greater control, and the crown yielding more readily, not necessarily from any dread of the consequences, but from the force of habit. . . . In short, the ministers direct the action of the crown in all matters relating to the Government."

In my opinion these authorities are worthy of grave note and serious reflection by the electors.

M. B. JACKSON.

Victoria, August 26, 1926.

Kirk's Wellington
Phone 139

STAMP COLLECTOR TO VISIT VICTORIA

Vancouver, Aug. 26.—More than fifty enthusiasts heard a lecture on the stamps of Great Britain, given by F. Hugh Vallancy, under the auspices of the British Columbia Philatelic Society, here last night. Vallancy is president of the London Stamp Club, publisher of the weekly magazine, "Stamp Collecting," and joint author of a standard work on the stamps of Great Britain.

He left this morning for Victoria, and will visit the Pacific and Middle States of the United States on his way to New York.

FARMER KILLED

Edmonton, Aug. 26.—Alfred Lampard, 44, farmer of Big Valley district, was killed on Monday when he was thrown from his horse, breaking his neck. He leaves a widow and three children.

Very likely the real estate ad. which you ought to read and answer, is printed to-day.

Face Badly Broken Out With Pimples Cuticura Healed

"My face was so badly broken out with pimples that it was actually disfigured. They first started with a few blackheads on the sides of my face, and festered. The pimples spread to my forehead, chin and neck. They itched and burned so that I could hardly rest. They looked so badly that I was ashamed to be seen in public. The trouble lasted about three years.

"I read an advertisement for Cuticura Soap and Ointment so purchased some. I used about two boxes of Cuticura Ointment and four cakes of Soap and was healed." (Signed) Mrs. John Kelly, Rt. 3, Bay City, Mich., Nov. 5, 1925.

Nothing so insures a healthy, clear complexion, soft, smooth hands and glossy, luxuriant hair as Cuticura Soap, assisted by Cuticura Ointment when necessary.

Sample Each Free by Mail. Address Canadian Depot: "Stenhouse, Ltd., Montreal." Price, Soap 25c. Ointment 25 and 50c. Talcum 25c. Cuticura Shaving Stick 25c.

ARE HOME INMATES ENTITLED TO VOTE?

Qualifications of 250 Ottawa Residents to be Debated

Ottawa, Aug. 26—Are persons whose names are now properly inscribed on the voters' lists to be used in the forthcoming Federal election, and who between now and polling day may temporarily be patients in a public ward of a hospital, to have their names struck from the voters' list as soon as they enter the institution and be deprived of their vote even if able to cast it on polling day?"

This was one of the outstanding questions in local politics to-day so far as the work of the revising officers were concerned, in dealing with the now very important question of legally interpreting sub-section "F" of Section 30 of the Dominion Elections Act, which deals with the disqualifications of voters, in connection with which 250 protests have been filed against persons domiciled in St. Charles' Home.

The consideration of the 250 protests against persons already entered on the voters' list in the St. Charles Home, and which were to be taken up this afternoon, individually, before Thomas Charlebois, the revising officer for Ottawa ward, was not given on account of counsel for both the Liberal and Conservative parties agreeing to leave argument over until Friday afternoon.

MEIGHEN DEFENDS OFFICE SEIZURE

No Law to Call Upon Acting Minister to Take Oath, He Says

Moose Jaw, Aug. 26.—The constitutional issue was discussed by Rt. Hon. Arthur Meighen in his speech here last night.

Mr. Mackenzie King took the ground, Mr. Meighen proceeded, that because our Ministers were not sworn as acting Ministers, the whole Government was illegal.

"My first observation is this: If I were a taxpayer I would rather have a Minister not sworn who did his duty than a sworn Minister who did not do this. There are two oaths which a Minister with portfolio must take:

"1. His oath as a Privy Councillor and,

"2. His oath as a Minister.

"There is only one oath an acting Minister must take. Every Minister in that temporary Government took his oath as a Privy Councillor, but no acting Minister ever before took the oath as such in the history of Canada. Nor is there any law or custom to call upon a man to take an oath as acting Minister."

Mr. Meighen charged that everywhere he went he met a new falsehood, evidence that the Liberal "fabrication factory" was busier than ever.

"I am asked to-night," he said, "if we intend to dismiss Sir Henry Thornton. If we ever intended to do it we would say so. But never has anything been said to indicate it. No man who does his duty will ever be dismissed by us."

EXHIBITS WATER COLOR PORTRAITS

Mrs. Cowper Rochfort, the well-known artist who visited Victoria for the first time last year, is holding a private exhibition of her portraits at the Empress Hotel today and to-morrow. The exhibit includes twenty of Mrs. Rochfort's water colors, representing some of her work of the past year and including portraits of such well-known people as Mrs. Gertrude Huntley Green, Captain and Mrs. Carter and their small daughter, and the Misses Hulscamp of Seattle, who are visitors at Cadboro Bay.

Used after Shaving
Dr. Chase's OINTMENT
Keeps the Skin Soft, Smooth and Velvety

The Ampliphonic
(More Than a Phonograph)
Embodies the following features—
1. Large Double Spring Motor
2. Twelve-Inch Turntable.
3. Automatic Stop.

$99.00
$10.00 Cash Will Place One in Your Home.

641 Yates Street **KENT'S** Phone 3449
Pianos, Phonographs, Radios

DIGGON'S
SOCIETY and COMMERCIAL PRINTING
1208-10 Government St. Phone 2148

BEST ISLAND Coal
VICTORIA FUEL CO. LTD
1203 Broad Street—Phone 1377

A Successful Want Ad Is Easy to Write—Peculiarly So!

You write it much as you would a telegram—simply, directly. If the matter is important enough—as would be the selling or real estate—you expand it much as you would one of these "high letters by wire," stating your facts more fully.

And—keep this in mind: a SUCCESSFUL classified ad is one of the most profitable of all possible small ventures!

TWENTY-FIVE YEARS AGO TO-DAY
Victoria Daily Times, Aug. 26, 1901

One broken leg, a serious scalp wound and numerous other cuts and bruises were injuries receivd by players in an exhibition lacrosse game played between Victoria and New Westminster Saturday, being won by the latter 12-3.

With a story of leaks, bad storms, strikes, desertions and other hardships, the British barque Senator arrived in port to-day with exactly the same cargo which she shipped here last April for Liverpool.

Annual Picnic
CONTRACTORS AND OTHERS PLEASE TAKE NOTICE

Canadian Puget Sound Lumber & Timber Co. Ltd.
Will Close Down All Day
SATURDAY, AUGUST 28
for the
Annual Picnic at Elk Lake Picnic Grounds

We invite our friends and patrons to join us in a day's merriment. Drop your hammers and saws for the day.
BRING YOUR CAR AND FAMILY
Party will leave C.P.S. Offices at 9.45 a.m. Sharp.

DAVID SPENCER LIMITED
PHONE 7800
Store Hours: 9 a.m. to 6 p.m.; Wednesday, 1 p.m.; Saturday, 9 p.m.

Meats, Provisions, Delicatessen
FRIDAY VALUES—CASH AND CARRY

SPENCER'S DEPENDABLE BUTTER	
Fresh Creamery Butter, per lb.	39¢
Choice Alberta, per lb. 40¢, 3 lbs. for	$1.18
Prime Brand, per lb. 42¢, 3 lbs. for	$1.24
Silverleaf Pure Lard, per lb.	22¢
Strictly New Laid Eggs, Extras, per dozen	44¢
Strictly New Laid Eggs, Firsts, per dozen	42¢
Smoked Picnic Hams, per lb.	27¢
Sweet Pickle Picnic Hams, per lb.	26¢
Smoked Cottage Roll, per lb.	37¢
Sweet Pickle Cottage Roll, per lb.	36¢
Sliced Ayrshire Ham, per lb.	48¢
Sliced Standard Bacon, per lb.	50¢
Sliced Swift's Premium Boneless Ham, per lb.	53¢
H. A. Loaf Cheese, 1-lb. cartons, each	35¢
H. A. Loaf Cheese, ½-lb. cartons, each	20¢
Imported Gorgonzola, per lb.	45¢
Finest English Stilton, per lb.	75¢
Spencer's Wieners, per lb.	25¢
Spencer's Potato Salad, per lb.	20¢
Sliced Jellied Lambs' Tongue, per lb.	60¢
Sliced Jellied Ox Tongue, per lb.	75¢
Sliced Boiled Ham, per lb. 68¢ and	60¢
Sliced Veal Loaf, per lb.	35¢
Beekist Ontario Honey, per lb.	20¢

MEATS—AS CUT IN CASE	
Mince Steak, Oxford Sausage, per lb.	12¢
Lean Boneless Stew Beef, 2 lbs. for	22¢
Round Steak, per lb. 18¢ and	15¢
Shoulder Steak, per lb.	12¢
Blade Bone Roasts Beef, per lb.	10¢
Cross Rib Roasts Beef, per lb.	13¢
Rump Roasts Beef, per lb. 20¢ and	17¢
Shoulders Mutton, half or whole, per lb.	19¢
Legs Mutton, half or whole, per lb.	29¢
Rib Mutton Chops, per lb.	30¢
Shoulder Roasts Veal, 4 to 5 lbs., per lb.	20¢
Rump Roasts Veal, 4 to 6 lbs., per lb.	29¢
Fillet Roasts Veal, 4 to 6 lbs., per lb.	29¢
Veal Steaks, per lb.	25¢
Butts Pork, very meaty, per lb.	29¢
Pork Steaks, per lb.	29¢

REGULAR COUNTER DELIVERED	
Round Steak, per lb.	20¢
Shoulders Spring Lamb, per lb.	28¢
Legs Spring Lamb, per lb.	42¢
Prime Ribs Beef, short, per lb.	28¢
Sirloin Tip Roasts Beef, per lb.	28¢
Rump Roasts Beef, per lb.	23¢
Loin Veal Cutlets, per lb.	35¢
Veal Kidneys, per lb.	30¢
Spring Lamb Steaks, per lb.	37¢
Fancy Milk-fed Fowl, per lb.	32¢

GROCETERIA SPECIALS	
St. Charles Milk, Talls, per tin	10½¢
Robin Hood Rapid Oats, per pkg.	19¢
Brentwood Brand Peas, per tin	12½¢
Lifebuoy Soap, per bar	7½¢
Bread Flour, per 10 pounds	40¢
Magic Baking Powder, 12 oz., per tin	25¢
Singapore Pineapple, sliced, 2's, per tin	10½¢
1 Carton Sunlight Soap } 1 Pkg. Rinso } both for	25¢
Post's Bran Flakes, per pkg.	12¢
Libby's Corned Beef, 1's, per tin	21¢

DAVID SPENCER LIMITED

PHONE 7800

Store Hours: 9 a.m. to 6 p.m.; Wednesday, 1 p.m.; Saturday, 6 p.m.

School Middies for Misses, $1.00 to $2.48

White Jean Middies in regulation style, long or short sleeves with navy detachable collars and cuffs, plain or yoke effect, good assortment, priced from **$1.00** to **$2.48**

—Blouses, First Floor

25 Dozen Men's Fine Broadcloth Shirts, Each, $1.95

Men's Anchor Brand Broadcloth Shirts, made from guaranteed cloths in shades of blue, cream, mauve; with double cuffs and starch neck bands. Special, Friday and Saturday, each **$1.95**

—Men's Furnishings, Main Floor

New Party Frocks

For Misses

$22.90

Lovely, youthful, yet with a touch of sophisticated smartness are the charming dance and party Frocks of filmy georgette and lace in soft pastel colorings. Shown on slim lines with dainty flared or flounced skirt. Finished with satin ribbon trimmings, or with silk or velvet roses at shoulder and waist. A number of dainty styles to select from. Each at **$22.90**

—Mantles, First Floor

Stamped Goods

To Embroider. New Designs

Gent's Laundry Bags, stamped and made up on blue linens in a novelty design. To embroider, each **$1.35**

Card Table Covers, stamped on black lustrous sateen, heavy quality oyster linen, snow white bleach or unbleached cotton, orange and black felt. To embroider, **$1.00** to **$1.65**

Fancy Voile Aprons, stamped flat on peach voile, floral designs. To embroider, each, **80¢**

—Art Needlework, First Floor

Women's and Children's Hosiery

Good Values Friday and Saturday

Good Quality Silk Hose with wide elastic tops and seam at back of leg. Good appearance and shown in a full range of popular shades. On sale, a pair **69c**

Pure Silk Hose, very neatly fashioned, good wearing quality in service weight. Shown in all shades, remarkable value, a pair **98c**

Pure Silk Hose with pointed heels, nice quality and neatly fashioned. All wanted shades, a pair **$1.29**

Children's Black Lisle Ribbed Hose, three-quarter length with neat turnover tops; regular 75c a pair. On sale for **19c**

Children's Smart Ribbed Lisle Golf Hose with fancy turnover tops, shown in all wanted shades with contrasting tops; reg. 79c a pair. On sale for **49c**

Boys' All Wool Golf Hose in a great selection of shades, neat ribbed style with fancy turnover tops; regular $1.25, a pair. On sale for **59c**

—Hosiery, Main Floor

Men's Suits

Featuring New Styles for Fall
Navy Blue Serges and Worsteds

$25 - $29.75 - $35 and $40

The first shipment of men's Fall Suits has been received and is now on display in the men's clothing department.

The Suits are made from all wool, guaranteed English cloths, navy blue serges, herringbones and fancy worsteds. Among the styles so popular now are the latest semi-English six-button double-breasted models, semi-form fitting single-breasted styles, and conservative models. The wonderful values represented in these Suits will be regarded most favorably by men who appreciate stylish, well-tailored clothes of reliable cloth. Prices are **$25.00, $29.75, $35.00** and **$40.00**

—Men's Clothing, Main Floor

Women's Rayon Silk Slips

$2.25 and $2.98

Rayon Silk Slips in opera top style with shadow-proof skirt. Shades include grey, Madeira, navy, black, white, flesh, orchid, and powder blue. Each **$2.25**

We are also showing the same style slip in a heavier fabric and shades of peach, pink, Nile, orchid, poudre, sand, navy, black and white, at **$2.98**

—Whitewear, First Floor

Brassieres

For the Full Figure

$1.50

Brassieres of good, strong pink cotton, boned across front and with wide sections of elastic at waist line. Deep style with elastic straps, back hook. Special, each, at **$1.50**

—Corsets, First Floor

Women's Rayon Silk Underwear

Guaranteed Not to Run

A shipment of Rayon Silk Underwear, bloomers and vests, guaranteed absolutely ladder proof. Made from the well-known English Ceylonese yarn.

Bloomers cut with full back and finished with elastic at waist and knees, in shades of white, pink, peach, orchid and maize; sizes 36 to 42. A pair **$2.95**

Vests, opera styles only, in shades to match bloomers. Each, at **$1.95**

White Lisle Vests, made with short sleeves, opera tops or built-up shoulders, in sizes 36 to 44. Special, each ..... **50¢**

Bloomers of soft knit cotton in white, pink, peach and orchid; sizes 36 to 44. A pair ..... **50¢**

Penman's Mercerized Lisle Bloomers in white only, extra large gusset; sizes 36 to 44. Special, a pair **$1.25**

—Underwear, First Floor

Men's Hand-kerchiefs and Braces

Natural Pongee Silk Handkerchiefs with fancy borders, regular 35c each. On sale Friday and Saturday, for ..... **25¢**

Silk Web Braces, cord ends, easy and comfortable to wear; regular $1.25 a pair. On sale for **$1.00**

—Men's Furnishings, Main Floor

Men's Fall Weight Sweaters

Penman's Brand All-wool Sweater Coats, the new Fall stock, made with V-shape neck and two pockets. Shown in fancy checks of assorted colors. Wonderful values, **$4.25**

Zimmerkit Brand All-wool Pullover Sweaters, V-neck style with two pockets. Shown in fancy designs. Very special, each **$2.95**

—Men's Furnishings, Main Floor

Men's Fall Weight Combinations A Suit $1.65

Men's Cream Elastic Rib Combinations, medium Fall weight with long sleeves and ankle length. Sizes 34 to 44. Special, a suit **$1.65**

—Men's Furnishings, Main Floor

Smart Felt Hats For Fall

Prices Range From $3.95

We are showing all the newest shapes in Felt Hats and all the prevailing colors, including wine, bottle green, Italian blue, brick, maroon, raisin and cedar. A selection from which all may choose the right hat, to suit their personality, up from **$3.95**

—Millinery, First Floor

August Home Furnishings Sale Offerings Friday

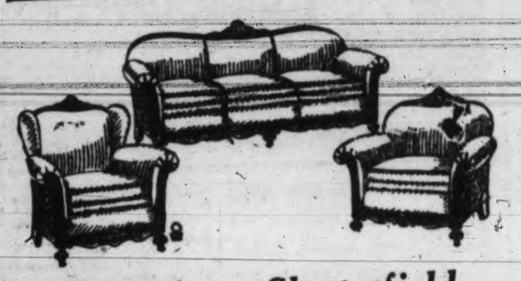

Luxurious Chesterfield Furniture

Included in Our August Sale Bargains Friday

Chesterfield Living-room Suite upholstered with beautifully designed tapestry with mohair binding. The pieces have ful pillow arms and reversible, spring filled cushions. The suite for **$285.00**

A Three-piece Living-room Suite with good grade tapestry covering, roll arms, spring filled cushions and deep, comfortable seats. A handsome suite and great value for **$198.00**

2 Only, Tapestry Chesterfield Suites will all-over tapestry covering spring filled cushions, and well padded arms and backs. On sale for.. **$155.00**

Upholstered, Easy Chairs, well made and covered with tapestry; spring filled seats; two styles to select from. On sale, each **$32.50**

—Furniture, Second Floor

These Bedroom Suites At Low August Sale Prices

A Five-Piece Walnut Bedroom Suite, including bow-end bed, dresser, dressing-table and bench and gentlemen's chifferobe. The suite for... **$298.00**

French Walnut Bedroom Suite, made up of extra large dresser, triple-mirror, vanity dresser, bow-end bed, chifferobe and bench. Sale Price **$250.00**

Beautiful Four-Piece Bedroom Suite of French walnut, consisting of large dresser with shaped mirror, full vanity dresser, with bench and full-size bow-foot bed. A bargain for..... **$350.00**

Four-Piece Dark Walnut Bedroom Suite, consisting of bed, chiffonier, women's dressing-table, complete with two hand-mirrors and bench. The suite only **$145.00**

—Furniture, Second Floor

Remnants of Linoleum and Floor Oilcloth on Sale Friday at Half Price

Remnants of Linoleum and Floor Oilcloth that have accumulated during the August sale, including lengths which range up to eight square yards.

Remnants of Dominion Linoleum, a quality priced regular at 95c a square yard. On sale for ..... **48¢**

Remnants of Inlaid Linoleum, regularly priced at $1.85 a square yard. On sale, in remnants, a square yard ..... **93¢**

Remnants of Heavy, Painted, Canvas-back Oilcloth; regular, a square yard, 64c. On sale, in remnant lengths, for ..... **32¢**

—Linoleum, Second Floor

Upholstering Tapestries

Included In Friday's August Sale Bargains

Tapestry, 50 inches wide, designed very attractively, regular price, a yard, $1.95. On Sale for **$1.50**

Tapestry, 50 inches wide, very reliable and in good designs, regular $2.75 a yard. On Sale for..... **$1.95**

Tapestry of a superior grade, 50 inches wide and shown in most attractive designs, regular price, a yard, $3.95, on sale for... **$2.95**

A 50-Inch Tapestry, excellent grade and showing the latest designs. Regular, a yard, $5.50 for **$4.75**

—Draperies, Second Floor

Dinner Sets At Low Prices Friday

Blue Willow Dinner Sets of 52 pieces, sufficient for 6 persons. Special, a set, **$12.50**

Blue Band Dinner Sets, 52 pieces, wide navy blue border with gold edge. Special, a set **$13.50**

Plain White English Semi-porcelain Dinner Sets of 52 pieces, special at..... **$6.95**

Open Stock Dinner Sets of 52 pieces, in Blue Yuan or Albany Silver Grey patterns, special, a set..... **$14.50**

—Chinaware, Lower Main Floor

Tientsin Rugs

Every Rug A 90 Point

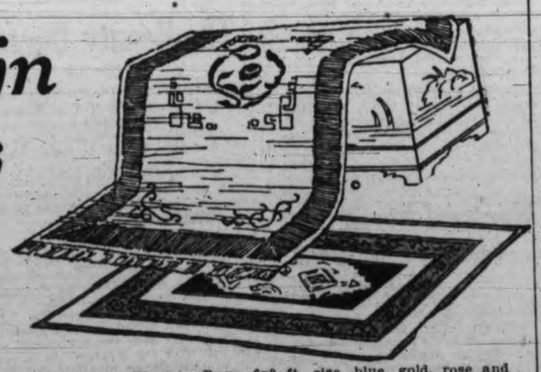

Being sold at prices considerably lower than usual. Your opportunity to get a carpet of highest grade at a great saving. The following are a few of the many big values:

Tientsin Rug, 9x14 ft. size, so adaptable to the long modern living-room. Choice of blue, gold or taupe grounds. **$300.00**

Tientsin Rugs, 9x12 ft. size, full range of beautiful colorings and designs. Fine 90-point Rugs, priced from **$178.50**

Tientsin Rugs, 8x10 ft. size, in blue, grey, gold or wine-colored grounds. Priced from.... **$130.00**

Tientsin Rugs, 6x9 ft. size, blue, gold, rose and taupe grounds. Priced from..... **$87.50**

Tientsin Rugs, 5x8 ft. size, blue on grey grounds. Priced from **$67.50**

Tientsin Rugs, 4x7 ft. size, choice of blue, grey or gold grounds. Priced from..... **$47.50**

Tientsin Rugs, 3x6 ft. size, wide selection of colors, priced from **$29.50**

Tientsin Rugs, 2x4 ft. size, each..... **$13.75**

—Carpets, Second Floor

A large Stock of Exclusive FANCY LINENS Direct From The Irish Mills

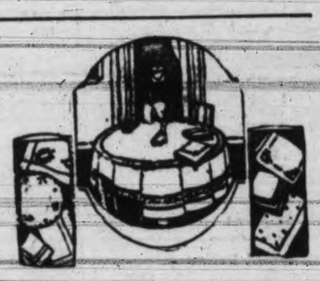

All Good Values

Purchasing direct from the Irish manufacturers enables us to offer these fine Linens at most advantageous prices. American tourists will appreciate these great values, and beautiful linens.

Irish Damask Cloths and Napkins

Cloths 45x45 inches **$1.25**
Cloths 56x56 inches **$1.75**
Cloths 64x64 inches **$2.25**
Damask Cloths in dice pattern, 75x57 inches, each **$1.75**
Damask Cloths in floral design, all pure linen, 64x64 inches. On sale each **$2.20**
Damask Cloths, all pure linen, 72x72 inches, each **$3.50**
Fine Pure Linen Damask Cloths, chrysanthemum and rose designs, 72x90, each..... **$4.95**
Irish Linen Damask Cloths in various designs, 72x72, each **$6.75**
72x90, each **$8.75**

Napkins to match, a dozen **$7.75**
Double Damask, all linen cloths in Celtic, Irish and Tulip designs.
Size 72x90, each **$7.95**
Size 72x108, each **$9.95**
Napkins to match the cloths, per dozen.... **$7.50**
Double Damask Cloths of heavy weight, waterlily, shamrock, stripe and regency designs.
Size 72x72, each **$7.50**
Size 72x90, each **$9.95**
Size 72x108, each **$12.50**
A large stock of hand-woven Irish Linen Cloths with napkins to match, at prices ranging from, per set, **$25.00** to **$65.00**

Linen Sets—Many Beautiful Lace, Embroidery and Cut-work Effects

Pure Linen Tea Sets, including cloth 36x36, and dozen napkins, embroidered by hand, trimmed with filet lace, insertion and edging, set..... **$47.50**

Pure Linen Lunch Sets, includes runner 18x50 inches, one dozen doilies 12x18 inches, and one dozen napkins to match, trimmed with cut work and embroidery and real filet lace, set..... **$75.00**

Venetian Lace Trimmed Runners, and Squares with Doilies to match, squares 36x36, each..... **$13.75**

Runners 18x45 inches..... **$10.50**
Runners 18x54 inches..... **$12.50**
8-Inch Doilies, each ..... **45¢**
10-Inch Doilies, each **$1.00**

Irish Embroidered Pillow Slips, hemstitched and scalloped, 42-inch, fine cloth embroidered in several designs, each ..... **59¢**

Pure Linen Luncheon Sets, cloth and napkins to match, a set..... **$3.50**

Oyster Linen Luncheon Sets, cloth and napkins to match, a set, **$8.50, $8.75** and **$10.50**

Grass Linen Tea Sets, hand-embroidered in colors, cloth 36x36 inches and six napkins, on sale, a set **$5.75**

Hand-embroidered and Hand-drawn Oyster Linen Luncheon Sets, including runner 18x45 inches, six doilies, six napkins. On Sale, a set..... **$12.75**

Hand-embroidered and Drawn Sets, including runner 18x45 inches, eight mats and eight napkins, on sale a set **$29.75**

—Linen Section, Main Floor

Special In Pure Linen Towels

Hand-embroidered Pure Linen Towels, dainty and useful presents.
15x22-inch. size, each..... **$1.00**
18x30-inch. size, each **$1.50**
Larger size, each, **$2.00** and **$2.50**

Linen Huckaback Guest Towels with colored borders, each **$1.00**

Pure Linen Huck Hand Towels with damask ends, 20x34-inch. size, each **$1.00**

—Linens, Main Floor

WEEK-END PRICES

That Will Stretch Your Dollar to the Limit. Everything You Need for Your Table. The Very Best of Everything

Wild Rose Pastry Flour. 10-lb. sacks .....48¢
Sunmaid Puffed Seeded Raisins. 2 lbs. .....29¢
New Island Honey. Bring a container. Per lb. ..20¢
Fin Granulated Sugar. 20 lbs. $1.27
100 lbs. $6.25
Reliance Pure Orange Marmalade. 4-lb. tin .....44¢
Post Toasties or Sugar Crisp Corn Flakes. Packet.....10¢

Beach-Eakin Pure Strawberry Jam. 4-lb. tin for 68c
De Luxe Jelly Powders. All flavors. 5 packets for 29c

FREE DEMONSTRATION NABOB TEA AND COFFEE
1 Packet Nabob Custard Powder or Quick Tapioca Free With Each Pound of Tea or Coffee

Lifebuoy Soap. 2 cakes .....15¢
Pickwick Toilet Rolls. 7 for .....25¢
Steel Wool. Per packet .....5¢
Lux. Per packet .....10¢
Fly Tox. Regular 70c size .....55¢
Raisin Bran. Per packet .....15¢
Lemon and Orange Peel. Per lb. .....24¢
Purity Shaker Salt. Carton .....10¢
Small White Beans. 3 lbs. .....14¢
Canada Corn Starch. Packet .....9¢

Iced Honey Jumbles. Regular 25c for .....18¢
National Water Ice Wafers. Packet .....12¢
Lorna Doone Shortbread. Regular 50c lb. for .....39¢
Christie's Best Assorted Biscuits. Regular 90c tin for .....75¢
Toasted Marshmallows. Regular 45c lb. for .....35¢
Mixed Fruit Drop Candy. Regular 35c for .....25¢
Novita Assorted Chocolates. Regular 45c lb. for .....35¢
Rum and Butter Toffee. Regular 55c lb. for .....45¢

Weston's Fancy Assorted Biscuits. Regular 45c lb. for 35c
Old-fashioned Brown Mix Candy. Regular 25c lb., for 19c

FRUIT DEPARTMENT—PHONE 5523
Sweet Valencia Oranges Selling Below Cost Price
Reg. 25c, 35c, 45c, 55c, 65c per doz. To-day for 19¢, 23¢, 27¢, 37¢, 47¢

Nice Juicy Lemons. Per dozen .....15¢
Seedless Grapes. 2 lbs. for .....25¢
Large Red Plums. Per basket .....29¢
Large Cooking Pears. 9 lbs. for .....25¢
Fancy Table Peaches. Per basket .....35¢
Okanagan Canteloupes. 2 for .....25¢
Good Cooking Apples. 6 lbs. for .....25¢
Fresh Blackberries. 4 boxes for .....25¢

Hothouse Tomatoes, Per basket 35c
Okanagan Peaches, Small sizes. Per box .. $1.20

Good Local Potatoes. 10 lbs. for .....25¢
Fresh Cabbage. Per lb. .....4¢
New Parsnips. 7 lbs. for .....25¢
Golden Bantam Corn. Per dozen .....22¢
Fresh String Beans. 3 lbs. for .....25¢
Fresh Celery. Large stick .....15¢

Sugar-cured Breakfast Side Bacon. Piece cut. Per lb. 40c

Cottage Rolls. Per lb. .....35¢
Picnic Hams. Per lb. .....37¢
Ham Bologna. Sliced, per lb. .....18¢
Home-cooked Jellied Corned Beef. Sliced, per lb. .....26¢
Mild Canadian Cheese. Per lb. .....25¢
Roquefort or Gorgonzola Cheese. Per lb. .....47¢
Kraft Cheese. Per lb. .....35¢
Peanut Butter. Per lb. .....15¢

Pure Lard. Per lb., 23¢, or 3 lbs. for 65c

Special Selected Creamery Butter. Per lb., 45¢, or 3 lbs. for $1.30
Finest Alberta Butter. Per lb. 39¢, Or 3 lbs. for $1.12

Shoulders and Half-shoulders of Spring Lamb. Per lb. 26c
Legs and Half-legs of Spring Lamb. At, per lb. 39c

Rump Roasts of Beef. Nice lean joints. Per lb., 20¢ and 17c
Cross Rib Roasts. Per lb. .....12¢
Blade Bone Roasts. Per lb. .....10¢
Beef Hearts. Each .....25¢
Round Steaks. Per lb., 19¢ and .....16¢
Sirloin Tip Roasts. Per lb., 23¢ and 18c
Fresh Stewing Lamb. Per lb. .....18¢
Lamb's Heads. Tongues in. 2 for .....15¢
Fresh Lamb's Liver. Per lb. .....20¢
Fresh Beef Brisket. Per lb., 10¢ and .....8¢

750 lbs. Local Boiling Fowls. At, per lb. 25c
178 lbs. Crate-fattened Roasting Chickens. 5 lbs. average, at per lb. 42c

Fresh Beef Sausages. 2 lbs. for .....25¢
"English Breakfast" Sausages. Per lb. .....28¢
Fresh Tomato Sausages. Per lb. .....15¢
Small Veal Roasts. Per lb. .....17¢
Legs of Veal. Shank off; per lb. .....29¢
Rumps of Veal. Per lb. .....27¢
Necks and Breasts of Veal. 2 lbs. for .....25¢
Veal Shanks. For jellying; per lb. .....10¢

125 Only Fresh-killed Frying Chickens. 1½ to 2 lbs. each, at, per lb. 32c

FRESH AND SMOKED FISH AT LOW WEEK-END PRICES

Smoked Hake. Per lb. .....12½¢
Smoked Salmon. Per lb. .....20¢
Fresh Smelts. Per lb. .....20¢
White Spring Salmon. Per lb. .....10¢
Fresh Lemon Soles. 2 lbs. .....25¢
Fresh Cod Fillets. Per lb. .....20¢

H. O. KIRKHAM & CO. LTD.

Fish Dept., 5521 Provision Dept., 5520
Grocery Phones, 178 and 179 **612 Fort St.** Meat Dept., 5521
Fruit Dept., 5523

SOCIAL PERSONAL WOMEN'S AFFAIRS AND CLUB NEWS

INSTITUTE HONORS WORKERS FOR FAIR

"At Home" For Colwood Women Whose Efforts Secured Prize Cup

Colwood, Aug. 26—Miss Marion Kelly, president of the Colwood Women's Institute, and her sisters, the Misses Helen and Mary Kelly, were "at home" at the Colwood Hall Tuesday afternoon to the convener and committee who were responsible for the arrangement of the Institute exhibit which carried off the silver cup at Victoria Fall Fair, and members of the Institute. About thirty were present.

The hall presented a very attractive appearance, being gaily and tastefully decorated with flowers, as were also the five tables which were prepared for the guests. At the centre table sat the convener, Mrs. C. H. Goodall, and the committee, Mrs. H. Parker, Mrs. Ed. Shields, Mrs. A. S. Burgess, and Mrs. C. F. Ellison, with the president, whose charming little speech of welcome was followed by other amusing little speeches and anecdotes which were aptly called "Echoes of the Exhibition." Then, with another appropriate little speech, each of the ladies at the centre table were presented with a magnificent bouquet of pink asters, stocks, gypsophilia and mauve poppies, on behalf of the president. The silver cup was of course in prominence.

After the daintiest of afternoon teas had been enjoyed and a delightful social hour, a short time was given to business, when it was arranged that the same committee should take charge of the exhibit for the Metchosin District Fall Fair at Luxton, and a meeting was arranged to take place on Monday night next at the Luxton Hall to commence preparations. The ladies then took leave of their hostesses after enjoying quoting verbatim expression of opinion, "the most delightful afternoon ever spent."

LATE QUEEN'S HOME BEING CONVERTED AS MODERN MANSION

Queen Mary Supervises Sandringham Renovations; Rooms Undisturbed For 30 Years

London, Aug. 26 (New York Herald-Tribune Special Cable)—Queen Mary yesterday ended a happy fortnight which she has passed more as a housekeeper than as a Sovereign.

Absence of the usual daily newspaper reports on the Queen's movements for the last two weeks has meant that she has been at Sandringham, Norfolk, dressed in the severest working clothes, superintending the transformation of the home of the late Queen Mother Alexandra into a modern mansion for the use of the present King and Queen.

Each morning Queen Mary has walked across the fields from York Cottage, which until now has been reserved for the use of the British Sovereigns, to Sandringham, and in addition to supervising the work of renovation she has been wielding duster and broom. So entranced has she been with her new occupation that she has refused to return to York Cottage for lunch each day, and has had baskets of cold food sent across the fields to her.

Due to the Queen's insistence, the decorators have left undisturbed the monograms of the late Queen Alexandra, which appear here and there throughout the castle, but two rooms hitherto kept sacred by the Queen Mother to the memory of King Edward VII and the Duke of Clarence, have been returned to ordinary uses. These rooms had been left undisturbed even to the smallest detail, as last occupied by their late occupants, and the silver and copper coins, carelessly placed by the Duke of Clarence on his dressing table more than thirty years ago, were moved for the first time this week.

The renovation of Sandringham will be completed by October, when the King will visit the estate for shooting.

Welsh Society is Planning Bazaar

At a meeting of the ladies of the Victoria Welsh Society the following were chosen as stallholders for the society's bazaar which will be held in the Harmony Hall on Wednesday, October 6: Home cooking stall, Mrs. Jack Jones and Mrs. W. P. Jeune; fancy work, Mrs. R. T. Williams and Mrs. W. C. Williams; sale of sundries, Mrs. Gurney; ice cream, candies and pop, Mrs. W. Jones; refreshments, Mrs. E. Bricker, Mrs. Lewis, Mrs. D. Thomas; handkerchief stall, Miss May Lewis and Phyllis Williams; concert programme, Mr. N. Gardener, Mrs. W. Jones and Mrs. Mason.

All members and their friends are asked to make as liberal a donation as possible so that the children will be assured of a well-loaded Christmas tree.

SOCIETY

Miss Sayward, Rockland Avenue, left to-day for Everett where she will spend a few days as the guest of friends.

+ + +

Mr. and Mrs. W. Mc. C. Moore of Beechwood Avenue, left this afternoon for Seattle where they will spend a few days.

+ + +

Mr. John Scott, provincial manager of the Dunlop Tire Company, Vancouver, is spending a few days in Victoria on business.

+ + +

Mrs. W. G. Weatherstone of Seattle, who has been spending a few weeks in Victoria as the guest of relatives, left to-day for her home in Washington.

+ + +

Miss Jean Lochore of Seattle is visiting in Victoria as the guest of Mr. and Mrs. Lee Acton, Niagara Street.

+ + +

Mrs. G. D. Christie Fairfield Road, left this afternoon for Vancouver where she will spend a few days as the guest of friends.

+ + +

Mr. and Mrs. Alex. McDermott have returned to their home in the Uplands after spending the last few days at Sol Duc, Washington.

+ + +

Mrs. W. Mitchell and family of London, England, have arrived in Victoria with the intention of making their home here for the future, and are guests at The Angela.

+ + +

Mrs. Taylor of Gordon Head, accompanied by her son, returned to the city yesterday after visiting Mrs. R. M. Thomson, West Point Grey, Vancouver.

+ + +

Misses Isabelle and Elizabeth Barron have returned home after visiting Mrs. C. A. S. Barron and Miss Dorothy Fraser-Barron in Seattle for the last ten days.

+ + +

Mrs. Dave Spencer and her house guest, Mrs. Clausen of Honolulu, have been spending a few days in Vancouver and were among the guests at a luncheon party given by Mrs. Miles Cotton at the Jericho Country Club yesterday.

+ + +

Mr. and Mrs. Warren Morse of Port Angeles, who have been spending a few days in Victoria as the guests of the latter's parents, Mr. and Mrs. Henry Howard, Foul Bay Road, left yesterday for their home in Port Angeles.

+ + +

Mrs. J. M. Atkinson of Calgary, who, with her children have been spending the Summer months in Victoria, resident in S. Clegg's home on the Gorge Road, will leave on Saturday for her home in Alberta.

+ + +

Mr. and Mrs. Ernest William Bain, who motored from Regina last week, have been visiting their parents, Mr. and Mrs. William Bain, 410 Quebec Street. They left to-day for Anacortes, en route for home, and intend visiting Vancouver on the way.

+ + +

Mr. and Mrs. Edwin T. James arrived in Victoria yesterday from Vancouver en route for Honolulu, where their honeymoon will be spent. Their marriage took place in Vancouver on Tuesday, the bride being formerly Miss Jessie Adams, second daughter of Mr. and Mrs. W. E. Adams.

+ + +

A quiet wedding took place in Christ Church, Vancouver, on Wednesday afternoon, August 18, when Miss Effie Wenmoth, eldest daughter of Mr. W. J. Wenmoth and the late Mrs. Wenmoth of West Vancouver, became the bride of Mr. Theodore Norton Youngs, son of Mr. and Mrs. E. G. Youngs of this city. Rev. Canon Smith of Bellingham officiated. The bride was attended by her sister, Kathleen, and Mr. Frank Youngs supported the groom. Mr. and Mrs. Youngs have left for Ajo, Arizona.

+ + +

Miss A. B. Juniper, who has been spending the last three weeks holidaying in Victoria, left this afternoon for the East on her return to England, where she will resume her duties as principal of the Leeds Training College in House Craft. Miss Juniper has been renewing the many friendships made when she was for several years supervisor of domestic science in the Victoria schools. After leaving Victoria seven or eight years ago Miss Juniper went to New Zealand for some time, but for the last two and a half years she has been principal of the Leeds College, England.

+ + +

Mr. and Mrs. H. J. Hartnell of May Street, entertained at an informal dance last evening at their home, in honor of Miss May Hunter, who will leave next week for Pawn, Cariboo District, to take charge of the public school there. Among those present were Miss May Hunter, Mr. and Mrs. Thomas F. Monahan, Mr. and Mrs. J. D. Kissinger, Mrs. S. Hunter, Miss Hunter, Miss T. Price, Miss Gilliland, Miss J. Charlebois, Miss N. Cannon, Miss Grant, Miss Neyland, Messrs. Gilliland, L. and R. Kissinger, Todd, Noyes, R. Peele, Grant and Cameron.

Mrs. A. R. Sherwood, Quadra Street, left yesterday for Vancouver on a visit to her sister, Mrs. Curtis of North Vancouver.

+ + +

The Brentwood Bay Social Club held the most popular dance of the season at the Anchorage Tea Gardens on Wednesday evening, when about sixty couples enjoyed the many novel stunts arranged by the committee. The balloon dance was a particular favorite. W. P. Marchant made reference to the enjoyable season about to close, paying tribute to George Grant for his untiring efforts "to put Brentwood Bay on the map." On behalf of the club, Mr. Marchant informed Mr. Grant that he was elected "mayor" of the bay, and presented him with a box of buns, informing him that he "took the cake." Neary's orchestra provided excellent music.

+ + +

A miscellaneous shower was held on Tuesday evening at the home of Mrs. G. T. Williams, 1715 Fourth Street, in honor of Miss Mildred Calcutt, who is to be married early in September. The rooms were prettily decorated for the occasion in pastel shades of pink and mauve crepe paper and flowers. A novel feature was a miniature house, artistically decorated in the same colors, in which the gifts were daintily concealed. After the bride-elect had opened her gifts, the remainder of the evening was enjoyably spent in games and singing, and refreshments were served. The guests included Mr. and Mrs. Calcutt, Mrs. Sparrowhawk, Mr. Markland, Mr. and Mrs. Williams, the Misses Mildred Calcutt, Elsie Summers, Mae Chattell, Phyllis Machin, Irene Whitfield, Dora and Emmie Collett, Mildred, Winnifred and Myra Williams.

LAKE HILL PRODUCE EXHIBIT A SUCCESS

Women's Institute Brought Together Fine Collection Yesterday; List of Awards

Lake Hill Women's Institute held a successful exhibition for Ward One, Saanich, yesterday, in the Community Hall, Quadra Street. T. G. Covity introduced by the president, Mrs. Scott, opened the fair at 3 o'clock, and spoke a few words of congratulation to the convener and members, upon the work they had accomplished.

A fur exhibit displayed by Mrs. John Peddle was much admired, and also an exceedingly fine show of dahlias, grown by T. W. Palmer, Lake Hill. Sunflowers, twelve feet in height, grown by Mr. Borden, attracted attention. Saanich Health Centre had a very attractive booth showing a birdseye map of Healthland, which looked very real, with its small railway track, lake and green trees.

Cecil Heaton added much to the pleasure of those present by playing selections upon an Orthophonic machine. A vacuum cleaner was demonstrated by Mr. Monkley.

Mrs. Macnicol was the general convener of the fair, with Mrs. Webster, assisted by Miss Douglas, as secretaries. Conveners for the several classes were as follows: Mrs. Fooks, vegetables, fruit and flowers; domestic, Mrs. Peddle; plain and fancy sewing, Mrs. Scott, Mrs. Carpenter and Mrs. Porter; children's work, Mrs. Moody; tea, Mesdames Calvert, Akerman, Mercer, Currie, Peddle and Harris; home cooking, Mrs. Mountford and Mrs. Huffman; ice cream, Eleanor Devison.

The judges were Miss Leighton, Mrs. Fuggle, Miss McConnell and Mr. Hilborn.

At the close of the show the prizes were distributed by the vice-president, Mrs. Service. Following is the complete list of awards:

Collection of vegetables, 10 varieties—1, W. E. Bond.

Collection of vegetables, 6 varieties—1, Mrs. Currie; 2, Allan Bond.

Six early potatoes—1, Charles Lowe; 2, Eileen Simmonds.

Six late potatoes—1, Allan Bond; 2, J. Cambrey Jr.

Six large onions, brown or white—1, Mrs. Currie; 2, Walter Peddle.

Six carrots, intermediate—1, Allan Bond; 2, Freddie Simmonds.

Six parsnips—1, W. E. Bond.

Three beets, turnip—1, Eileen Simmonds; 2, Fred Simmonds.

Six beans, scarlet runner—1, John Peddle; 2, Mrs. J. W. Harris.

Two marrows—1, Mrs. Currie; 2, Charles Lowe.

One pumpkin—1, W. J. Bond.

Two citron—1, Miss Douglas.

Six outdoor tomatoes—1, Mrs. Currie; 2, Mrs. J. W. Harris.

Six sweet corn—1, Fred Simmonds; 2, John Peddle.

Two cabbage, round—1, W. E. Bond.

Rhubarb, six stalks—1, Mrs. Currie.

Decorated table—1, Mrs. Service; 2, Mrs. Peirce; 3, Mrs. Morley.

Sweet peas, 4 varieties, 4 blooms of each—1, Mrs. Currie.

Asters (double), 6 blooms—1, Mrs. J. W. Harris; 2, Mrs. Fleming.

Asters (single), 6 blooms—1, Mrs. Fleming.

Gladioli, 3 blooms—1, J. Cambrey Jr.; 2, Mrs. F. N. Borden.

Bowl of roses—2, Mrs. Scott.

Basket of garden flowers—1, Mrs. Borden; 2, Mrs. J. W. Harris.

Collection of house plants—1, Mrs. J. W. Harris; 2, Mrs. Borden.

Best display of dahlias—1, J. Cambrey Jr.

Dahlias (mixed), 4 varieties—1, J. Cambrey Jr.

Best collection of fruit grown in Ward One—1, Allan Bond.

Apples, 6 early—1, Mrs. J. W. Harris; 2, Fred Borden.

Apples, 6 late—1, W. E. Bond.

Pears, 6—1, Mrs. E. H. Porter; 2, Mrs. J. W. Harris.

Peaches, 4—1, Mrs. C. H. Porter.

Crabapples, 12—1, F. Borden; 2, Allan Bond.

Plums (dessert), 6—1, W. E. Bond; 2, Mrs. Porter.

Ladies' Work

Best collection of fancy work, 6 pieces—1, Miss Borden; 2, Mrs. Fooks.

Best collection of crochet, 4 pieces—1, Mrs. McCallum; 2, Mrs. Fooks.

Knitted socks—1, Mrs. Scott; 2, Mrs. Fooks.

Plain hand-sewing—1, F. Eleanor Davison; 2, Mrs. Fooks.

Man's work shirt—1, Mrs. Borden; 2, Mrs. Winkel.

Morning dress—1, Mrs. McCallum; 2, Mrs. Huffman.

Article made from flour sacks—1, Mrs. McCallum; 2, Mrs. Carpenter.

Pair boy's pants—2, Mrs. Porter.

Embroidery, colored—1, Eleanor Devison; 2, Miss Winkel.

Embroidery, white—1, Mrs. R. W. Mercer; 2, Eleanor Devison.

Sofa cushion, silk embroidered—1, Miss Winkel; 2, Mrs. R. W. Mercer.

Child's dress—1, Mrs. R. W. Mercer; 2, Mrs. Fuggle.

Rag rug—1, Mrs. W. Mercer; 2, Mrs. Fooks.

Home Canning

Canned fruit with sugar, 3 varieties, quarts—1, Mrs. Filmer; 2, Mrs. Walter Peddle.

Canned fruit without sugar, 3 varieties—1, Mrs. Walter Peddle.

Canned vegetables, 3 varieties, quarts—1, Mrs. Walter Peddle.

Jam, 3 varieties, quarts—1, Mrs. Filmer; 2, Mrs. Huffman.

Jellies, 3 varieties—1, Mrs. R. W. Mercer; 2, Miss Douglas.

Pickles, 3 varieties—1, Mrs. Simmonds.

Domestic

One loaf white bread—1, Mrs. Fleming; 2, Mrs. W. Mercer.

One loaf brown bread—1, Mrs. T. Simmonds.

Layer cake, without icing—1, Mrs. Simmonds; 2, Mrs. Fuggle.

Fruit cake, without icing—1, Mrs. W. Mercer; 2, Mrs. Service.

Shortbread—1, Mrs. Harris; 2, Mrs. Peddle.

Scones—1, Mrs. Currie; 2, Mrs. Walter Peddle.

Baking powder biscuits—1, Mrs. Calvert; 2, Mrs. Simmonds.

Best decorated cake—1, Mrs. Fleming; 2, Mrs. R. W. Mercer.

Scotch pancakes—1, Mrs. Walter Peddle; 2, Mrs. Currie.

Meat pie—2, Mrs. R. W. Mercer.

Apple pie—1, Mrs. Fleming; 2, Mrs. Calvert.

Lemon pie—1, Miss Borden; 2, Mrs. Simmonds.

One dozen white eggs—1, H. Borden; 2, J. Cambrey Jr.

One dozen brown eggs—1, Miss Cissy Dean; 2, Eileen Lowe.

Best pound of butter—1, Miss Cissy Dean; 2, Mrs. Service.

Children Nine to Fourteen Years

Best penmanship—1, Phyllis Peddle; 2, Muriel Simpson.

Best map of Canada, uncolored, 12 years and under—1, Douglas Simpson; 2, Verna Simpson.

Bouquet of garden flowers—1, Eileen Mountford; 2, John Cambrey.

Collection and arrangement of pansies—1, Margaret Peddle; 2, J. Cambrey.

Home-made candy—1, Mary Simmonds; 2, Elizabeth Dean; 3, Mary Dean.

Collection of vegetables, 5 varieties—1, J. Currie; 2, F. Simmonds; 3, J. Cambrey.

Collection and arrangement of wild grasses—1, John Cambrey; 2, Douglas Simmonds.

Children Eight Years and Under

Best penmanship—1, Phyllis Mercer; 2, Leonard Simmonds.

Plasticine models—1, Gilbert Simmonds.

Collection of garden flowers—1, Davie Currie.

Children Fifteen Years and Under

Cookies—1, Mary Simmonds; 2, Mary Dean.

Layer cake, not iced—1, Zeta Service.

Baking powder biscuits—1, Zela Service.

Darned sock—1, Zela Service; 2, May Dean.

London Jottings

By a Victorian

London, Aug. 13.—Yesterday a garden party was held at Bedford College in honor of the party of British Columbia school teachers and students who are visiting London. They have just returned from a tour of the English lake country and were all very enthusiastic about the scenery there. As the lack of time limits their stay here to eleven days, a set programme is being followed so they are all very busy sight-seeing. They have been to Scotland and France and will spend a few days in Italy before returning to Canada.

The guests were received by the principal in the hall where tea was served. Later ice cream was served on the lawn under the stately trees, surrounded by the lovely old gardens which overlook Regent's Park. The painting of the first lady member being presented in the British House of Commons, with Lord Balfour standing on one side of her and Mr. Lloyd George on the other was on view. It was moved to the college as a result of the discussion in the House that it was not representative of all parties.

The Agent-General and Mrs. Pauline were present and among the Victorians were Miss Cann, Mrs. Pope and the Misses Pope, Miss Cathcart, the Misses Aylard and Miss M. McDougall.

Recent visitors to B.C. House include Mr. Walter Frost and Miss C. Muriel Aylard of Victoria, and R. Cruise, Mary Duff Stuart, Phyllis Darling, Helen Darling, Dorothy Dallas and Mr. and Mrs. Combie Hutchinson of Vancouver.

Montreal Nurse Chosen President of Association

Ottawa, Aug. 26.—The education section of the Canadian Nurses' Association in convention here yesterday again chose Miss F. M. Shaw of Montreal, as its chairman. Miss Shaw also was elected to the office of president of the Association.

Tea Rooms Were Success—The tea rooms conducted by the Princess Alexandra Lodge, Daughters and Maids of England, at the Willows Fair, proved a great success, owing to the capable management of Mrs. Coldwell and her committee. The financial results will be made known at the quarterly meeting on Thursday, September 2.

Esquimalt Women To Entertain Men of Curlew Friday

An entertainment and dance in honor of the men of H.M.S. Curlew will be held at the Masonic Hall, Esquimalt, on Friday evening, commencing at 8 p.m. The concert will commence at 8 and dancing to the strains of Hunt's orchestra will follow from 9 until 1 a.m. Refreshments will be served.

The affair is under the auspices of the Esquimalt Chapter, Order of the Eastern Star, and all members of sister chapters are cordially invited to attend.

Royal Oak W.I.—A meeting of the Royal Oak Women's Institute will be held on Monday, August 30, to make final plans for the Ward V Exhibition and Flower Show, to be held at Royal Oak Hall, September 4 at 3.30 p.m.

Home Cooking Stall — The Lake Hill Community Centre Tennis Club will hold a home cooking stall in the basement of David Spencer's Limited on Saturday, August 28.

The Beauty Doctor

By NINON

Condition—A neck that begins to show lines and sagging muscles.

Diagnosis—This is one of the indications that youth is being threatened by middle age. However, it is possible to delay such manifestations with extreme care. The circulation must be stimulated and the muscles strengthened.

Treatment—For increasing circulation, pinching is one of the best-known exercises. After cleansing your neck with cleansing cream, go over the surface, pinching it with rapid movements between the thumb and fingers. When you are pleasantly a-tingle, go over the surface of your throat with ice wrapped in a towel. It is astonishing how this builds up the contour and improves the skin texture of the neck.

LACE COAT NOW

The lace frock frequently has its lace coat or wrap to match. Often it is combined with chiffon of the exact shade.

The stenographer who found, today, the most satisfactory position she has ever held, was a reader of the want ads.

MacFarlane Drug Co.

PRESCRIPTION DRUGGISTS
Cor. Douglas and Johnson
Phone 50 for Prompt, Courteous and Dependable Drug Store Service
Phone 50

Friday and Saturday Specials

.25 Box Seidlitz Powders. .16
10 Harlem Oil (Genuine Holland) .06
2.50 Thermos Kits, with pint Thermos bottle..1.59
.25 A.B.S. & C. Tablets, 100's 17
.35 Baby Cough Syrup.... .23
.60 Syrup of Figs ..... .44
.50 Menthol Sulphur Ointment ..... .34
.75 Imperial Fruit Salts .54
.75 Spratt's Dog Biscuits .60
.40 pint Creolin ..... .24
.25 Stomach Liver Pills.. .15
1.00 Creovin (Hypophosphites and Creosote) .74
.25 Graham's Foot Powder (Cooling and Antiseptic) .17
.85 tin Malt Extract ..... .57
.50 Dioxine Mouth Wash.. .34
.40 Kleenex ..... .32
.25 Minard's Liniment .. .20
1.00 Cod Liver Oil Emulsion .72
.35 Frostilla ..... .28
.50 Zambuk ..... .31
.30 Listerine ..... .21
.75 Swansdown Powder Puff ..... .54
.50 Swansdown Powder Puff ..... .36
.35 Jerkiss Talc. Powder. .24
.50 Pond's Creams ..... .43
.45 Dermol Creams ..... .34
.50 Benzo Almond Cream (For Sunburn and Tan) .32
.50 Bay Rum, 6-oz. bottle .37
.35 Dr. Graham's Dental Paste ..... .24
.50 Pepsodent Tooth Paste .45

VICTORIA PENNANTS
Regular 40c to 80c. Special HALF PRICE

SOAPS
.10 Plantol Soap, 4 for.. .25
.25 Woodbury's Soap, 3 for 69¢
.25 French Castile ..... .19
.25 Snap Hand Cleaner... .18
1.00 Sponges ..... .69

PRICE BATHING CAPS HALF

STATIONERY
.35 Linen Pad ..... .24
.45 Bond Pad ..... .28
.15 Linen Envelopes ..... .09

GRAHAM'S CHEST AND THROAT PASTILLES
For coughs, colds and sore throat. Special ..... .22

DERMOL HAIR TONIC
Eradicates Dandruff. Stops falling hair. Special ..... .69

All Mail Orders Shipped Same Day as Received

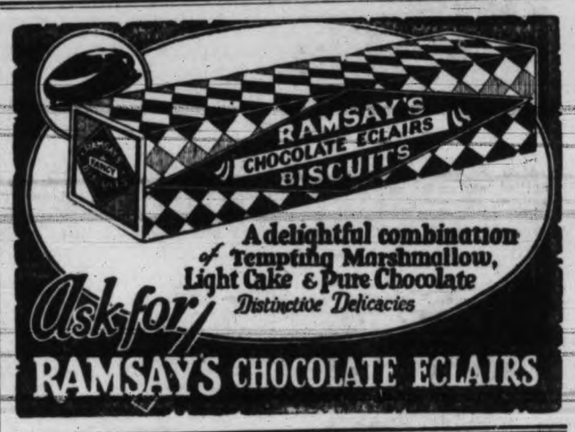

YOUR BABY and MINE

by MYRTLE MEYER ELDRED

MILK TO USE WHEN TRAVELING

Babies fed on formulas of fresh cows' milk diluted with water and sugar are difficult traveling companions, as milk spoils so rapidly during hot weather that a mother hesitates to use a bottle which has been prepared longer than twenty-four hours, even if this bottle has been kept on ice.

There are certain methods which mothers may use in feeding their children when on trips of long duration.

First of all one may have the baby's own formula prepared and sterilized and packed on ice so that it will keep at least forty-eight hours. This is an ideal and naturally the most expensive way as such sterilization and packing is done at milk stations which specialize in the preparation of feeding formulas, and such stations are found only in large cities. But for mothers who are adjacent to such milk stations and money is no object this is a fine method of preparing the baby's food for traveling.

Secondly, if the journey is not for too long a time, the milk may be boiled for three minutes, cooled rapidly under running water until it is thoroughly cold, the ingredients (always cold) put with it and the whole put into a sterilized jar of sufficient size to hold it. This can be placed on ice and can be handed to the porter on the train, who will keep it on ice during the trip.

Thirdly, one may use any of the three forms of canned milks, condensed, evaporated or dried milk. The latter is, of the three, the easiest to carry and keep. It needs only the addition of boiled water in the right proportion to make whole milk and then the additional amount of water used ordinarily to dilute the milk; and the sugar.

The dried milk can be carried in the package. It is diluted for regulation milk in the proportion of five level teaspoons of the milk to one glass of water, or one-half pint of water.

Condensed milk can be carried in a sterilized glass jar and should be kept on ice. Directions for its use come on the can.

Evaporated milk is a wholesome form in which to carry milk, but is more bulky than dried or condensed milk. Half milk and half water makes ordinary whole milk. It should be kept on ice.

When arriving at any new place and when compelled to use strange milk and water it is a wise precaution to boil both. Babies and children are peculiarly susceptible to changes in milk and water.

Mrs. Eldred will be glad to answer all questions pertaining to babies and children. For a self-addressed stamped envelope mailed to this office you may have a leaflet dealing with your particular problem.

Low round trip

Summer excursion tickets to all points East
On sale Daily to Sept. 18th
Not good going after Sept. 18th. Good to return till October 31st 1926

Plan Your Vacation or Business Trip NOW!

FOUR TRANSCONTINENTAL TRAINS DAILY

TRANS-CANADA LIMITED, 6:30 P.M.
VANCOUVER - MONTREAL
All Steel Equipment - Saves a Business Day

THE IMPERIAL, 9:00 P.M.
VANCOUVER - MONTREAL

TORONTO EXPRESS, 8:30 A.M.
VANCOUVER - TORONTO

THE MOUNTAINEER, 7:45 P.M.
Solid Through Train to Chicago Without Change

High-class equipment; liberal stop overs at all points.

For reservations and ticketing arrangements apply at TICKET OFFICES,
Belleville St. Wharf and City Ticket Office 1102 Government St.

Canadian Pacific Railway

PEP

brings PEP

A ready-to-eat cereal. With a marvelous flavor. Contains bran. Helps prevent constipation. Brings health and zest. Your grocer has

Kellogg's PEP

THE PEPPY BRAN FOOD

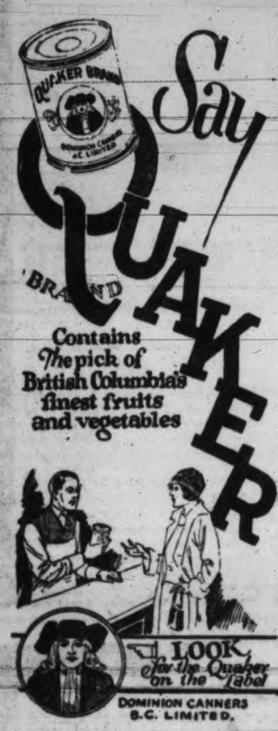

RETURN TO SUEDE

After so much reptile skin and mottled leather for pumps, there is a tendency in Fall styles to return to suede in both black and the brown shades.

from New York Dec. 2nd

WORLD CRUISE

On this World Cruise, you'll *see* more—*do* more. Now—reserve quarters on the Empress of Scotland, 25,000 gross tons! You sail *from New York*, on Dec. 2. You keep Christmas in the Holy Land....see Cairo at New Year's revels....when it's cold at home you traverse balmy India and Malaysia.... when the Chinese bazaars are brightest you are in Hong Kong....4½ days in Peking.... then the plum trees bursting into bloom in Japan. 25 enchanting ports; included excursions; over 55 days ashore at Algiers, Monte Carlo, Naples, Singapore, Kobe, Yokohama, Honolulu, Panama and other fascinating places. And always—one management ship and shore. Home for Easter. Reserve now.

Literature from J. J. FORSTER, General Agent, Ocean Traffic, Vancouver. Personal service if desired.

"See this world before the next"

Canadian Pacific

WORLD'S GREATEST TRAVEL SYSTEM

Dr. Martel's Female Pills

Have assisted nature thousands cases last half century, correcting cause, building up and strengthening organs, relieving DELAYED, and PAINFUL, MENSTRUATION, NERVOUSNESS, BACKACHE, DIZZINESS, etc. no dangerous drugs. Sold only in Sealed Hinge-Cover TIN BOX with our signature. Druggists everywhere, or direct by mail, plain package $2.00. Knickerbocker Remedy Co., 71 E. Front St., Toronto, Can. Circulars mailed on request.

ALLENE DISCOVERS EATING IN ROME IS MUCH OF AN ART

Breakfast Outside of Bedroom is Like Dressing in Public

Tea Rooms Wonderful With Their Patisseries and Other Creations

By ALLENE SUMNER

Rome, Italy, Aug. 28.—When in Rome doing as the Romans do, one eats as the Romans eat.

First of all, let me stress that all eating, with the possible exception of breakfast, is taken much more seriously than at home. We foreigners are much wondered at for our little dallying over the dinner table, which, to the European, is the evening's pastime!

And, by the same token, we receive ridicule if we dare to poke our heads outside our own chamber for the morning coffee or chocolate.

Having a native dislike to breakfast thus, Pansy Herring-for-short and I attracted an entire hotelful of servants who came to stand and gape as we drank our cafe au lait in an hotel lobby in old Avignon.

The proprietor had done his best for the honor of his hostelry. But we were not dissuaded. We were free-born spirits who would take our breakfast where we pleased, even though he insisted that it would be brought on a silver tray to our room, "gratis."

And when to this effrontery we added the peculiarity of insisting on oranges for breakfast and butter on our rolls, the wide-eyed servants contained themselves no longer and broke forth into voluble expressions of amazement at these strange specimens from across the seas!

One is forced to deduce that to eat breakfast in public is almost to the European what the little process of abluting and dressing in public would be at home!

And the breakfast can only be "coffee," "tea" or "chocolate"; the latter being about the onely one of the three liquids fit to drink. The ordering of any one of the three brings the automatic accompaniment of hard rolls and, perhaps, butter which is served, at this meal only, to be spread on bread and not as an appetizer.

At some pensions one can order a pot of jam, for which one pays an ample price, and which is carefully marked with one's room number and served each morning until consumed.

But if breakfast is an overlooked meal to the European, not so the others. Lunch is less of an extravagance than dinner. It omits soup and salad, but has its entree of omelette, spaghetti or fish, before the actual plat de jour of meat, potato and vegetable is served.

The cheese course is as much of a luncheon rite as the coffee and grapefruit is our home breakfast rite.

The maid brings in a huge tray or board containing at least one slice of a dozen variety of cheeses, made from cow, goat, sheep and even donkey milk.

And continental eating by no means ends with lunch and dinner. From early morning on, the open air street cafes are crowded with men, women and children drinking their beer or wine or cognac to the munching of cakes, sandwiches and a sort of doughnut.

The most devout prohibitionist could not help being impressed by the result of this wholesale and chronic drinking. I have not seen one drunken person in Europe. One cannot help liking the simple sociability of the people over their glasses, women with children in their arms drinking their foaming beer together and busily gossiping away. Old cronies knocking glasses together and beaming in the simple joy of human companionship.

Dinner is the evening's job! It is not even served in most restaurants or hotels until dusk has fallen and the day's work is over.

And don't think that you can pop into a European restaurant at any old time and get a meal. All meals are served in their due season, and if you miss lunch at lunchtime you must content yourself with a drink or ice cream until dinner time. And if you miss dinner at the appointed time, there is nothing for you in the way of real food until the next noon.

The tea rooms, however, are fearful and wonderful things. No salads and sandwiches such as ours hold at home, but marvelous gooey pastries which the customer selects from the counter, and ice creams of a dozen flavors.

The "dip" or "sundae" does not seem to thrive in France. There they serve several ice creams together. But in Italy a "gelati" costing about 10 cents contains all the syrups and fruits and nuts and candies and whipped creams known to man, it seems.

Odd things are served in these tea rooms. Cool dew-wet white magnolia blooms, cupped by their leaves, holding ice cream; little wild strawberries from the woods mixed with ice cream and heaped into melon shells, or green grapes coated with candy and dipped in ice cream!

Shun Sun Shades

The National Safety Council is beginning to receive reports of persons being severely burned as a result of their celluloid sun visors becoming ignited.

Thousands have acquired the habit of wearing inflammable eye shades, in lieu of hats and caps, during these warm days. Many do not realize the extreme caution that is necessary to avoid painful and often serious burns.

Accidents most often occur while pipes or cigarettes are being lighted, as the match must of necessity be held within a few inches of the dangerous celluloid. People working in shops, factories and other industrial plants, where there are open flames or hot chips flying, will do well to get eye shades that are not inflammable.

While it should be easy to knock these shades off, several reports have been received of persons being severely injured through burns suffered in this manner. In some cases the flames spread from the visor to the hair and then to the face.

Children should be warned against getting too close to bon fires while wearing these novelties.

For Quick and Courteous Service. Phone 1570
Private Exchange Connecting All Departments

The Genuine South African Field Boots for Men $5.00 a Pair
—Main Floor, H.B.C.

Hudson's Bay Company.

INCORPORATED 2ND MAY 1670.

Meet Your Friends Here for Luncheon
Our 50c Luncheon is one of the best values in the Store.
—4th Floor, H.B.C.

Several Special Selling Events Now in Progress

The Home Furnishing Sale, August Sale of Furs, Special Sale of Toiletries and the Big Sale of Men's Shirts.

New Chiffon Finish Velveteens

Fast Pile Velveteens with a soft chiffon finish. Shown in colors of wine, dark brown, cardinal, golden brown, almond, sand, royal rose, cerise, Canton blue, Russian violet and black; 35 inches wide. Per yard ..$1.98
—Main Floor, H.B.C.

Something New in Bedspreads

Tapestry Bedspreads; shown in subdued mixed color combinations in soft tints of blue, rose and gold; size 76x94. Price $6.50

Rayon Silk Bedspreads, made from high grade silk and cotton yarns with a soft lustrous finish, in shades of blue, rose and gold, also white; size 75x94. Price $7.95
—Main Floor, H.B.C.

New Colors in Rayon and Pure Silk Hose

Rayon Silk Hose, with hemmed tops and reinforced heels and toes. Colors include peach, sand, parchment, wheat, thrush, cinnamon, rosewood, also black and white. Per pair .....79¢

Silk Chiffon Hose, made from pure thread silk with reinforced heels and toes. Shown in all the newest shades, also black and white. Per pair $1.50
—Main Floor, H.B.C.

August Fur Sale

Only Four Days More in Which to Buy Your Fall Furs at Special Discount Prices

A small deposit will secure any coat or neckpiece of your choice and we will store same free of charge until you desire delivery in the Fall. The following are a few of the many attractive offerings for Friday and following days.

Brown-Chevrette Fur Coats
With brown fox or skunk collar and cuffs. One of the favorite furs for the coming season. Sale Price $177.50

Wallaby Coats
Made in the split skin, diagonal stripe effect. Well lined and finished. Sale Price $123.00

Beaver Coney Coats
Made up in attractive new styles. Will give years of satisfactory wear. Sale Price $81.75

Canadian Muskrat Coats
Beautifully finished in the season's favored styles. Sale Price $195.00

French Seal Coats
With grey squirrel or skunk collar and cuffs. Sale Price $165.00

Wide selection of Neckpieces in all the fashionable furs at discount prices.
—Second Floor, H.B.C.

New Fur-trimmed Coats Special Value at $16.95

These new Fall coats are made from good quality velour in new shades. They are fashioned on the latest lines with easy armhole and single button fastening, one large novelty pocket with handsome applique design adds a note of distinction. They have cosy crushable collars of Arctic hare. Well lined throughout. All sizes Price $16.95

Fur-trimmed Coats fashioned from cosy tweeds in flecked and shadow plaid designs in attractive combined colors. Entirely new in line with the wrappy armhole and new mushroom collar of tinted Thibet lamb. The sleeves are finished at wrist with cuffs to match. Two large pockets and handsome button trimming; sizes 16 to 42. Price $22.50
—Second Floor, H.B.C.

Home Furnishing Sale

Extra Values are being offered during the last few days of this Home Furnishing event. Do not miss the opportunity of securing furniture and furnishings at special discount prices.

Remember that you may purchase any suite or individual piece of furniture on our deferred payment plan.

10% Cash Balance in Nine Monthly Amounts

A Special Clearance of Easy Chairs

Several different styles of chairs are included in this bargain offering. Wood-frame chairs with upholstered seats, allover stuffed chairs for dens and sitting-rooms, and handsome chairs for the library or hall. Take your choice; values up to $30.00. All clearing at the one price of

$18.75

Also a few Fumed Oak Armchairs, solid oak construction, with upholstered seats and backs in tapestry or brown leatherette; regular $16.50. Sale Price $10.00

Bed, Spring and Mattress, Special at $20.00
Two-inch continuous post steel bed in walnut finish, full size, with double woven wire spring and an all felt mattress. Sale Price, complete $20.00

Square Steel Bed, Coil Spring and All Felt Mattress for $28.50
Walnut finish steel bed with square steel posts and fillers, steel frame coil spring and a good quality all felt mattress, regular $36.00. Sale Price reg. $36.00. Sale Price $28.50
$2.85 Cash, Balance in Nine Monthly Payments

PILLOW SPECIAL
All new clean and sanitary feathers covered with attractive striped art ticking. August Sale Price, each 69c

Feltol Floor Covering, 48c Per Sq. Yard
The most inexpensive floor covering on the market and very serviceable. Shown in a variety of attractive patterns and suitable for any room. Six feet wide. Sale Price, per sq. yard .....48¢

Extra Wide Linoleum, $1.00 Per Sq. Yard
Heavy quality, cork base printed linoleum that will cover your floors without any seams. A number of new patterns to choose from. Nine feet wide. Sale Price, per sq. yard, $1.00

200 Yards of Silkolines, Values to 35c, for 15c a Yard
Plain and chints colored silkolines for recovering comforters, drapes, etc; 36 inches wide; values to 35c. Sale Price, per yard .....15¢
—Third Floor, H.B.C.

—Fourth Floor, H.B.C.

New Striped Silk Overblouses

Tailored from fine quality silk with roll collars, long sleeves with link cuffs and set in pockets, finished with large pearl buttons. Shown in rose, orchid and green on white ground, also maize and sand with contrasting stripes; sizes 34 to 42. Price, at $11.95
—Second Floor, H.B.C.

New Pullovers in Silk and Wool

Smart Scotch Knit Pullovers with neat pointed collar finished with three-button fastening, tight fitting sleeves and two set in pockets. Shown in honey, Saxe, light blue, putty, orange, canary and white; sizes 36 to 40. Price $7.95
—Second Floor, H.B.C.

"Gage" Tailored Felts and Velours

New York has accepted the Velour and Felt Hat for early Fall smartness.

The new folded and creased high crowns, the smart narrow or slightly wider brims are among the new styles in the season's mode. The shades are the latest and include Chanel and Castillin reds, toast, grey, sun tan, buff and Blondine, also black. Sizes and styles in this offering for women and misses.

Felts $7.95

Velours $12.50
—Second Floor, H.B.C.

Continuing Our Special Sale of

Toiletries

Toilet Lotions By Guerlain and Erasmic, at .....½ off

English Bath Crystals, $1.25 value .....98¢

Dubarry Bath Crystals, 85c $1.50. Get a free sample at this Department.

Ingram's Nail Ointment, 25c value .....19¢
Nail Polish, 25c value.....18¢
Cutex Nail White, 35c value, for .....27¢
De Miracle Depilatory, each, 88¢
Neet Depilatory, 60c value, 49¢
Cold Cream, 40c value, ...33¢
Sponge or Carryall Bags, extra large, $3.50 value.....$2.95
Folding Carryall, $2.25 value, for $1.95
Kleenex Tissues, double size, each .....59¢

Mary Garden Double Comparts, $1.50 value for.....89¢
Lip Pencils, 35c value for..25¢
Palmolive Shaving Cream and a Genuine Gillette Razor, two for .....35¢
After-Shaving Lotion or Astringent, each .....43¢
Plantol Toilet Soap, 10c size, 6 for .....43¢
English Toilet Ensample Soap, Powder and Two Creams, for $1.89
Ebony Back Quality Bristle Hair Brushes, $6.00 value...$4.35
French Ivory Hair Brushes, specially firm bristles, $7.50 value for $5.95
Nail Brushes, 50c values for 43¢
—Drugs, Main Floor, H.B.C.

JUST RECEIVED FROM ENGLAND!

New Fireplace Kerbs

Coal Boxes and Combination Sets

Fire Place Kerbs
Made in a number of different designs and sizes from four feet to six feet wide, finished in antique and polished brass, also in copper and oxidized silver. Prices, $4.95 to $13.60

Box Kerbs
Made in antique copper with five feet bar and box, each end for coal and wood, padded leather top. Price....$14.75

Coal Boxes
Finished in antique copper in several designs, square and round shapes. Prices, $7.75 and $8.75

Companion Sets
Comprising brush, shovel, poker and tongs in polished brass, oxidized silver, antique brass and copper. Prices, $3.95 to $6.95
—Lower Main Floor, H.B.C.

Special Friday Offerings in the China Section

English China Cups and Saucers
In the Royal Albert, seven designs to choose from, some in Crown Derby colors. Special at, each .....95¢

Paragon China Tea Sets
In four new patterns, 21 pieces consisting of six cups and saucers, six tea plates, one cake plate, one cream and one sugar. Per set, $14.50, $17.50, $21.75 and $25.35

Plain and Fluted Water Tumblers
Medium weight, ideal for kitchen use. Special at, 6 for .....48¢

Royal Stanley Pottery
A new shipment just received in vases, candlesticks, bulb bowls and salad bowls. Prices, 75¢ to $6.50
—Lower Main Floor, H.B.C.

The Greatest Bargain in Shirts We Have Ever Offered

Made Possible By the Purchase of the Entire Stock of the Lang Shirt Company of Kitchener, Ontario

Buyers from our various stores co-operated and bought the Lang Shirt Company's stock, amounting to over 10,000 shirts, at a big concession in price. The assortment comprises plain and striped broadcloths, woven striped Madras, tobralcos, Russian cords, Zephyrs and novelty shirtings, every shirt being carefully tailored and finished, fully measuring up to the H.B.C. standard in size, quality and finish. Many have separate collars to match.

Regular Values to $4.50

$1.95

Shirts are arranged on tables and cases, according to size, to make selection easy. Look for your size on the number cards.
—Main Floor, H.B.C.

Special Food Values For Friday and Saturday

GROCERIES AND PROVISIONS

Hudson's Bay Company's Seal of Quality Creamery Butter, per lb. .....43¢
3 lbs for $1.25
No. 1 Quality Alberta Creamery Butter, per lb. .....41¢
3 lbs for $1.20
Choice Quality Alberta Creamery Butter, per lb. .....38¢
3 lbs for $1.12
Pure Bulk Lard, per lb....23¢
3 lbs. for .....65¢
Selected Smoked Picnic Hams, per lb. .....28¢
Selected Smoked Cottage Rolls, per lb. .....37¢
Sweet Pickled Picnic Hams, per lb. .....27¢
Sweet Pickled Cottage Rolls, per lb. .....35¢
Mild Canadian Cheese, per lb. .....28¢
Golden Loaf Cheese, per lb., 38¢
Kraft Canadian Cheese, per lb., at .....38¢
Swift's Premium Boiled Ham, per lb. .....65¢
Sliced Jellied Veal, per lb., 40¢
Sliced Corned Beef, per lb., 30¢
Pressed Beef, per lb. .....45¢
Poulton and Noel's Veal Loaf, Tongue Loaf and Tongue and Veal Loaf, per lb.....50¢

Domestic Shorting, per package, at .....19¢
Hudson's Bay Company's Special Breakfast Tea, per lb. ..55¢
3 lbs for $1.60
Hudson's Bay Company's Ceylon Broken Orange Pekoe Tea, per lb. .....65¢
3 lbs for $1.90
Hudson's Bay Company's Freshly Roasted Pure Coffee, per lb. .....45¢
Finest Quality B.C. Granulated Sugar, 20-lb. paper sack, at $1.39
Grandma Sanwdich Biscuits, per lb. .....25¢
Freshly Made Current Cup Cakes, per doz. .....22¢
Del Monte Brand Santa Clara Valley California Prunes, 20-30 size; regular, per lb., 30c, special per lb. .....24¢
Swift's Classic Cleanser, 3 tins for .....25¢
Swift's Wool Soap, for toilet and bath, 3 cakes for .....25¢
Kenyon, Son & Craven's Delicious Imported English Marmalade, 4-lb. tin .....72¢
Ry Krisp Bread, per package, at .....45¢

Fruit and Vegetables

Fancy Seedless Grapes, per lb., at .....15¢
Choice Okanagan Cantaloupes, each, 15¢ 20¢ and ....25¢
Local Bartlett Pears, per basket, at .....25¢
Fancy Dessert Peaches, per basket .....40¢
Extra Fancy Gravenstein Apples, 2 lbs. for .....25¢
Good Cooking Apples, 6 lbs. for .....25¢
Finest Quality Local Tomatoes, 3 lbs. for .....25¢

White Spine Cucumbers, 3 for .....10¢
Green Bell Peppers, 2-lbs. for .....25¢
Good Quality New Potatoes, 12 lbs. for .....25¢
Golden Bantam Corn, per doz., at .....25¢
Local Cooking Plums, per basket for .....25¢
Sweet Valencia Oranges, per doz., 30¢, 35¢ and ....45¢

Week-end Specials in the Meat Department

MUTTON
Legs, whole or half, per lb., 30¢
Loins, whole or half, per lb., 30¢
Shoulders, whole or half, per lb., at .....20¢

LAMB
Legs, per lb. .....42¢
Shoulders, per lb. .....27¢

LOCAL VEAL
Shoulders, whole, per lb. ..18¢
Shoulders, cut, per lb. ....20¢
Loins, whole, per lb. .....28¢
Rumps, per lb. .....27¢
Fillets, whole, per lb. .....33¢
Fillets, cut, per lb. .....35¢
Veal Stew, per lb. .....10¢

PRIME STEER BEEF
Sirloin and T-bone, per lb., 33¢
Wing Loin, per lb. .....28¢
Sirloin Tip, per lb. .....25¢
Prime Ribs, per lb. .....25¢

POULTRY
Fowl, milk fed, heavy, per lb., at .....33¢
Fowl, milk fed, light, per lb., 28¢

300 lbs. Corned Beef, per lb., at .....8¢
1,500 lbs. Rumps Round and Aitch Bone Roasts, per lb., at .....20¢
—Lower Main Floor, H.B.C.

A group of boys on the Canadian Pacific S. S. Minnedosa receiving instructions on how to adjust a life-belt.

COASTWISE TRAVEL CONTINUES HEAVY

Pacific Steamship Company's Vessels Carry Big Lists; Ruth Alexander in To-night

For late August, when traffic in recent years has shown a tendency to diminish, the vessels of the Pacific Steamship Company's service to California and to Alaska continues to tax the capacity of the several units, according to an announcement made this morning by W. M. Allan, local agent.

Yesterday the steamship Queen sailed from Seattle for Southeastern Alaska with a large list of passengers. The Southwestern Alaska liner Admiral Watson arrived at Seattle yesterday morning with 183 cabin passengers and a big cargo of freight.

The Ruth Alexander, sailing from San Francisco last Tuesday, is due to arrive here to-night from California with 347 cabin passengers and is booked to capacity for the southbound trip Sunday morning.

The man who found a real estate bargain, which doubled in value in a short time, was a reader of the classified ads.

ARRIVED TO-DAY WITH BIG CARGO OF FUEL OIL

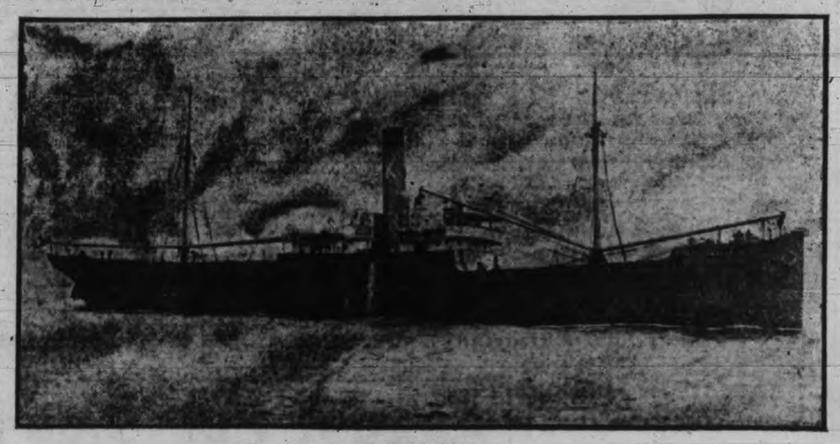

SS. ROCHELIE

ROCHELIE HAS BIG CARGO OF FUEL OIL

Kingsley Navigation Company's Steamer Discharges 102 Tons of Asphalt Here

Loaded to capacity with fuel oil and general cargo the steamship Rochelie, operated by the Kingsley Navigation Company between Victoria, Vancouver and San Francisco, docked this morning at 5.30 o'clock at the Evans, Coleman & Evans wharves, from the southern port.

Upon entering the harbor this morning the vessel was exceedingly low in the water her holds being filled with oil consigned to Woodfibre and James Island.

At Victoria the Rochelie discharged 106 tons of asphalt and a small shipment of general freight.

The steamship departed at 10.30 o'clock bound to Woodfibre thence to Vancouver and on her outward trip to San Francisco the Rochelie will call at James Island to discharge.

Hermion Completed Repairs in Dock

Yarrows Limited of Esquimalt this week completed repairs to the Norwegian freighter Hermion.

On a recent voyage the Hermion sustained damage by grounding, and arriving here from the Far East her master was instructed to complete necessary repairs. Yarrows replaced three plates on the starboard side, renewed several frames, rewooded the stern bush, drew the tailshaft and overhauled the ship's machinery.

CURLEW ARRIVED HERE YESTERDAY FROM WEST COAST

For a seventeen-day visit H.M.S. Curlew, Capt. H. D. Bridges, C.V.O., D.S.O., arrived back at Esquimalt yesterday afternoon from Port Alberni. The light cruiser has been making a tour of Island and mainland ports during the past six weeks. The British vessel will remain here until September 10, leaving on that day for her base at Bermuda.

A varied programme of entertainment has been arranged for the officers and men during their visit which commenced last night with a soccer match.

PHILOCTETES SAILS FOR ORIENTAL PORTS

Vessel Taking Out 150 Passengers and 4,500 Tons of Freight

Outbound for the Orient the Blue Funnel liner Philcotetes arrived here at 9 o'clock this morning from Vancouver. The vessel remained here until 1 o'clock during which time thirty steerage passengers embarked.

The Blue Funnel liner took out 150 passengers and approximately 4,500 tons of freight.

The next Blue Funnel liner due to arrive here from the Orient is the Tyndareus, expected August 31. She has 3,000 tons of freight and 234 passengers. The vessel has also a silk cargo valued at $2,000,000.

CANADA FIRMLY ENTRENCHED IN WORLD TRADE

Vice-President of Rowntree and Co. Impressed With Creative Power of Canada

Major Herbert, vice-president of Rowntree & Company Limited, of York, England, was in Victoria last night on his way around the world, sailing by the motorship Aorangi for Australia. He has in his capacity as general director of exports for the firm, visited Canada several times during the last few years and each time he has crossed the Dominion he has been impressed with both the creative power in industry and also in the individuals. He is of the opinion that Canada is firmly entrenched on the road to a wonderful expansion of trade and prosperity. The tremendous possibilities of Canada are only in harmony with the wonderful individualism of its people. These factors, fully realized and in unison, will make Canada the outstanding feature of world development in the twentieth century. Present day experiences in other countries indicate that various forms of government and trades union control can render individuals into stagnant parts of an uneconomical machine and if Canadians continue to develop on individualistic lines, Canada will surely take a place in world trade more in keeping with its boundless resources.

The Rowntree Company are most anxious to do all they can to assist in Imperial development and their Canadian policy has been formulated with this object in view. The Rowntree Company have also always fully realized the great importance of the West and in organizing their distribution the local firm of Messrs. W. R. Beaty & Company at Vancouver were appointed their western Canadian representatives.

The Rowntree Company are now conducting trading experiments in Canada with certain of their well known products in order to obtain data prior to undertaking any manufacturing activities in Canada and the reception their goods have had has clearly brought home to them the loyalty and friendship of the people of Canada.

Major Herbert said in conclusion that the Rowntree Company stand for quality in merchandise and the development of Canadian industry on sound lines.

KAGA MARU DOCKS FROM THE ORIENT

N.Y.K. Steamer Here Last Night; Had 3,700 Bales of Silk Aboard

The Nippon Yusen Kaisa steamship Kaga Maru, Capt. Wada, docked from the Far East last night at 7 o'clock.

The Kaga brought 125 tons of cargo for discharge here, including a small consignment of silk.

In passengers the vessel had one cabin and four steerage for Victoria, while for Seattle there were thirteen first-class and seventeen steerage travelers.

Seattle's feright consisted of 3,700 bales of raw silk, a shipment of silk goods and nearly 4,000 tons of general freight.

Twenty-eight bags of mail were discharged here before the vessel sailed for Seattle at 10.30 o'clock.

SPOKEN BY WIRELESS

August 25, 8 p.m., shipping:

NOORDERDYK, United Kingdom for Vancouver, 260 miles south of Estevan.

YARRA, bound Nanaimo, 800 miles southwest of Estevan.

MADRAS CITY, bound Victoria, 1,000 miles from Victoria.

ENTON, Australia for Vancouver, 1,413 miles from Vancouver.

PRINCESS LOUISE, at Ivory Island 4 a.m., southbound.

KINKASAN MARU, Everett for Japan, fifty miles south of Estevan.

STRASSA, San Francisco for Portland, seventy-five miles from Columbia River.

LENA LUCKENBACH, Bellingham for San Francisco, 450 miles from San Francisco.

August 26, 8 a.m., weather:

Estevan—Part cloudy; northwest; 29.84; 60; sea choppy.

Pachena—Foggy; southeast; light; 29.88; 62; sea smoth.

Alert Bay—Part cloudy; west; light; 29.98, 56; sea smooth.

RATE SCHEDULES

Seattle, Aug. 26.—Seattle members of the Pacific westbound conference leave here September 3 for Quebec to confer with representatives of the Atlantic Far East conference on rate schedules for the first six months of next year. The meeting opens September 8. Shipping men here said no radical changes in rates is anticipated. One object of the conference is to stabilize rates to the Far East from the Pacific and Atlantic coasts. Among the concerns to be represented from Seattle are the Admiral-Oriental line, Dodwell & Co., agents for the Blue Funnel lines; Nippon Yusen Kaisha, and Osaka Shosen Kaisha. The traffic department of the United States Shipping Board is sending an agent.

The McCormick Steamship Company announced here yesterday that Norman F. Titus, manager of its claims and insurance department, has been named chief of the transportation division of the bureau of foreign and domestic commerce. Titus has been in the shipping business on the Pacific Coast more than twenty years.

The steamship Kermit of the United American line loads 18,000 boxes of apples for Belgium, Holland and Germany after arrival here September 7 from North Europe.

CANADIAN PACIFIC

SAILINGS TO EUROPE

MAKE RESERVATIONS NOW

FROM MONTREAL

To Liverpool

Sept. 3 Oct. 1 ..... Montclare
Sept. 17 Oct. 15 ..... Montrose
Sept. 24 Oct. 22 ..... Montcalm

To Cherbourg-Southampton-Antwerp

Sept. 8 Oct. 6 ..... Melita
Sept. 22 Oct. 20 ..... Minnedosa

To Belfast-Glasgow

Sept. 9 Oct. 7 ..... Metagama

FROM QUEBEC

To Liverpool

Sept. 10 Oct. 8 ..... Montroyal

To Cherbourg-Southampton-Hamburg

Sept. 29 Oct. 27 .... Empress of France

To Cherbourg-Southampton

Sept. 15 Oct. 6 ...Empress of Scotland

To Belfast-Glasgow

Sept. 23 Oct. 21 ..... Montnairn

DIRECT SERVICE TO IRELAND

Apply any agent anywhere or J. J. FORSTER, Gen. Agt., C.P.R. Station, Vancouver, Telephone Seymour 2530, Can. Pac. Ry., Traffic Agents.

Union Steamships Ltd.

to

Alert Bay, Port Hardy, Prince Rupert, Stewart, Anyox, Etc.

GEORGE McGREGOR, Gen. Agent, 612 Humboldt St., Belmont Building Telephone 1925

THE SUMMER SCHEDULE OF THE CANADIAN PACIFIC RAILWAY

Consists of Four Trans-Continental Trains from Vancouver daily, also the Coast Kootenay Express daily.

The Trans-Canada Limited for Calgary, Winnipeg, Toronto, and Montreal leaves at 6.30 p.m.

The Mountaineer for St. Paul and Chicago leaves at 7.45 pm.

The Imperial for Calgary, Winnipeg and Montreal leaves at 9 p.m.

The Toronto Express for Calgary, Winnipeg and Toronto leaves at 8.30 a.m.

The Coast Kootenay for Penticton (connecting for Okanagan points) and Nelson leaves at 6.50 p.m.

For further information apply to any Canadian Pacific Railway Agent. Local offices at Belleville Street, Wharf or City Ticket Office, 1102 Government Street. ***

TRANSPACIFIC MAILS

August, 1926

China and Japan

Empress of Canada—Mails close Aug. 5, 5 p.m.; due at Yokohama Aug. 14, Shanghai Aug. 20, Hongkong Aug. 22.

Paris Maru—Mails close Aug. 9, 11 p.m.; due at Yokohama Aug. 25.

President Grant—Mails close Aug. 14, 4 p.m.; due at Yokohama Aug. 26, Shanghai Aug. 31, Hongkong Sept. 4.

Empress of Russia—Mails close Aug. 19, 5 p.m.; due at Yokohama Aug. 30, Shanghai Sept. 3, Hongkong Sept. 6.

Arizona Maru—Mails close Aug. 21, 4 p.m.; due at Yokohama Sept. 5.

President Madison—Mails close Aug. 26, 4 p.m.; due at Yokohama Sept. 7, Shanghai Sept. 12, Hongkong Sept. 14.

President Jackson—Mails close Sept. 7, 4 p.m.; due at Yokohama Sept. 19, Shanghai Sept. 24, Hongkong Sept. 28.

Australia and New Zealand

Sierra—Mails close Aug. 7, 4 p.m.; due at Sydney Aug. 31.

Makura—Mails close Aug. 8, 4 p.m.; due at Wellington Aug. 30, Sydney Sept. 4.

Aorangi—Mails close Aug. 25, 6 p.m.; due at Auckland Sept. 13, Sydney Sept. 18.

Sonoma—Mails close Aug. 26, 4 p.m.; due at Sydney, Sept. 21.

Ancestor Worship

THE Chinese pray to their ancestors. But they do more than that. They allow themselves to be guided by family tradition in their every thought and action. The principal difficulty facing the introduction of modern improvements into China is the universal objection: "This is not as our fathers did."

Imagine saying that we did not want electricity because our forefathers were satisfied with candles.

Though we never went as far as the Chinese, our conservatism in the past often went to considerable lengths. Think of the telephone, of the motor car. How much encouragement did they get at first?

Advertising more than anything else has made of us a nation willing to judge something new on its merits, rather than on narrow, ancient traditions.

Advertising to-day is as necessary as electricity, sanitation and rapid transit. It is more than the system by which we are kept informed of every new improvement that is to our advantage. It is the catalogue wherein, every day, all manner of articles are listed for us with their individual advantages.

Read the advertisements. Be guided by them. They will help you in making your selections. They will save you money.

To buy the new is to progress—to learn of it first is to read advertising

TIMES SHIPPING CHART

OCEAN VESSELS TO ARRIVE

Steamer	Master	Agent	From	Due
President Jackson	Griffith	Admiral-.	Orient	Aug. 27
Empress of Asia	.....	C.P.R.	Orient	Sept. 6
Niagara	Showman	C.P.R.	Australia	Sept. 17

OCEAN VESSELS TO SAIL

Steamer	Master	Agent	For	To Sail
Aorangi	Crawford	C.P.R.	Australia	Aug. 25
President Madison	Quinn	Admiral-O.	Orient	Aug. 26
Arabia Maru	Yamaga	O.S.K.	Orient	Sept. 4
President Jackson	Griffith	Admiral-O.	Orient	Sept. 7
Empress of Asia	.....	C.P.R.	Orient	Sept. 16
Niagara	Showman	C.P.R.	Orient	Sept. 22

C.G.M.M. MOVEMENTS

Canadian Freighter left Vancouver for Avonmouth and Glasgow August 16.

Canadian Highlander sailed from United Kingdom for Vancouver August 14.

Canadian Importer arrived Montreal August 17.

Canadian Pioneer left Norfolk for Falmouth, London and Antwerp August 16.

Canadian Planter left Panama for Vancouver August 8.

Canadian Prospector left for Quebec and Montreal August 22.

Canadian Ranger left Antwerp for Vancouver August 5.

Canadian Seigneur left Panama for Victoria and Vancouver August 5.

Canadian Transporter arrived Vancouver August 20.

Canadian Winner arrived New Westminster August 19.

Canadian Skirmisher left Kingston for Avonmouth, Swansea, Garston, Liverpool and Glasgow August 18.

Canadian Coaster arrived San Francisco August 19.

Canadian Farmer arrived Ocean Falls August 21.

Canadian Observer arrived Port Clements August 21.

Canadian Rover left Ocean Falls for San Pedro August 15.

SUNRISE AND SUNSET

Time of sunrise and sunset at Victoria, B.C. (Pacific standard time) for the month of August, 1926.

Day	Sunrise Hour	Sunrise Min.	Sunset Hour	Sunset Min.
1	4	48	7	50
2	4	49	7	48
3	4	51	7	47
4	4	52	7	45
5	4	54	7	44
6	4	55	7	42
7	4	56	7	41
8	4	58	7	40
9	4	59	7	38
10	5	01	7	37
11	5	02	7	35
12	5	03	7	33
13	5	05	7	32
14	5	06	7	30
15	5	07	7	28
16	5	09	7	26
17	5	10	7	24
18	5	11	7	22
19	5	12	7	21
20	5	13	7	19
21	5	15	7	18
22	5	16	7	16
23	5	18	7	14
24	5	19	7	12
25	5	21	7	10
26	5	22	7	08
27	5	24	7	06
28	5	25	7	04
29	5	26	7	02
30	5	28	7	00
31	5	29	6	58

COASTWISE MOVEMENTS

For Vancouver

C.P.R. steamer leaves daily at 2 p.m.
C.P.R. steamer leaves daily at 11.45 p.m.

From Vancouver

C.P.R. steamer arrives daily at 7 a.m.
C.P.R. steamer arrives daily at 2.30 p.m.

For Seattle

Sol Duc leaves daily at 10.15 a.m., except Sunday.

From Seattle

C.P.R. steamer arrives daily at 12.45 p.m.

Sol Duc arrives daily at 9.30 a.m., except Sunday.

West Coast Route

B.C. Coast Service: From Victoria first, eleventh and twenty-first of each month at 11 p.m.

Portland Canal Route

Canadian National: On Mondays and Thursdays from Vancouver at 8 p.m. for Stewart and Anyox.

Union Steamships: Every Friday from Vancouver at 9 p.m. for Prince Rupert, Anyox, Stewart, etc.

Prince Rupert Route

Union Steamships: Every Tuesday at 11 p.m. and every Friday at 9 p.m. from Vancouver for Alert Bay, Port Hardy, Prince Rupert, etc.

Canadian National: Mondays and Thursdays from Vancouver at 8 p.m.

Queen Charlotte Islands Route

Canadian National: Fortnightly service from Vancouver.

TIDE TABLE

August

Day	Time	Ht	Time	Ht	Time	Ht	Time	Ht
	h. m.	ft.	h. m.	ft.	h. m.	ft.	h. m.	ft.
1 ..	3.38	4.0	11.08	6.0	14.16	5.9	21.14	8.5
2 ..	4.41	3.3	....	..	....	..	21.47	8.7
3 ..	5.40	2.7	....	..	....	..	22.21	8.8
4 ..	6.32	2.3	....	..	....	..	22.57	8.8
5 ..	7.17	1.9	17.34	8.2	18.26	8.1	23.34	8.7
6 ..	7.56	1.7	17.41	8.3	19.39	8.0	....	..
7 ..	8.11	8.7	8.32	1.7	18.00	8.1	20.21	7.8
8 ..	9.49	8.3	9.06	1.7	18.31	8.0	21.19	7.5
9 ..	1.29	8.2	9.39	1.9	16.45	7.7	22.06	7.1
10 ..	2.11	7.9	10.12	2.3	18.31	7.4	22.53	6.7
11 ..	2.56	7.5	10.45	2.8	18.26	7.0	23.40	6.3
12 ..	3.45	7.0	11.19	3.4	18.49	7.0	....	..
13 ..	0.34	5.9	4.48	6.6	11.54	4.1	19.13	7.6
14 ..	1.34	5.4	6.21	6.2	12.34	4.7	19.36	7.7
15 ..	2.21	4.9	7.59	5.9	13.19	5.3	19.57	7.9
16 ..	3.24	4.3	8.41	5.8	11.32	5.8	20.16	8.1
17 ..	4.13	3.6	....	..	....	..	20.34	8.4
18 ..	5.01	2.8	....	..	....	..	20.56	8.7
19 ..	5.48	2.2	....	..	....	..	21.30	8.9
20 ..	6.34	1.6	....	..	....	..	22.02	9.0
21 ..	7.19	1.2	17.02	7.4	18.57	7.4	....	..
22 ..	0.12	9.1	8.04	1.0	16.06	7.4	20.01	6.9
23 ..	1.11	9.0	8.48	1.1	16.09	7.6	20.58	6.9
24 ..	2.06	8.8	9.32	1.5	16.32	7.7	21.58	6.7
25 ..	3.02	8.3	10.17	2.2	17.06	7.8	22.47	6.1
26 ..	4.09	7.5	11.03	3.1	17.43	7.9	23.45	4.6
27 ..	5.28	6.7	21.48	4.1	18.19	8.0	....	..
28 ..	0.48	4.1	6.57	6.7	12.22	6.2	18.57	8.3
29 ..	1.55	3.6	8.58	6.0	13.14	6.1	19.26	8.3
30 ..	2.59	3.2	....	..	....	..	20.14	8.3
31 ..	3.59	2.9	....	..	....	..	20.56	8.3

The height is in feet and tenths of a foot, measured from the average level of lower low water.

SAN FRANCISCO SHIPPING

San Francisco, Aug. 26.—With a capacity contingent of world travelers on board, the Dollar round-the-world liner President Garfield arrived here from New York yesterday. The vessel will remain in port a few days and then continue its voyage via Honolulu and the Orient.

The Japanese naval oil tankers will arrive at this port during the coming week, it was announced at twelfth naval district headquarters yesterday. The Shirestoke is due today from San Pedro, and is scheduled to leave Monday for Japan by way of Honolulu. The Kamie will arrive on September 2 and stop over for five days before returning to home waters.

Announcement was made yesterday that the Mexican states line fleet of small steamers was to be retired and replaced as soon as possible with vessels of much larger type and better adapted to handle all cargo offerings. The announcement did not state whether the vessels are to be built or purchased.

TIDE TABLE

September

Day	Time	Ht	Time	Ht	Time	Ht	Time	Ht
	h. m.	ft.	h. m.	ft.	h. m.	ft.	h. m.	ft.
1 ..	4.56	2.7	....	..	....	..	21.46	8.2
2 ..	5.30	2.6	15.34	8.1	19.57	7.9	22.38	8.0
3 ..	6.41	2.6	16.06	8.0	20.08	7.6	23.26	7.9
4 ..	7.26	2.6	16.51	8.0	20.23	7.3	....	..
5 ..	0.28	7.8	8.08	2.7	16.50	7.7	20.44	6.8
6 ..	1.14	7.8	8.29	2.8	16.34	7.5	21.12	6.3
7 ..	1.59	7.6	9.11	3.1	16.13	7.4	21.44	5.8
8 ..	2.44	7.4	9.42	3.8	16.21	7.4	22.21	5.4
9 ..	3.31	7.2	10.14	4.0	16.40	7.4	23.02	5.0
10 ..	4.26	6.9	10.47	4.8	17.04	7.4	23.47	4.6
11 ..	5.33	6.7	11.18	5.3	17.26	7.5	....	..
12 ..	0.36	4.2	6.56	6.5	11.41	5.9	17.36	7.7
13 ..	1.28	3.7	8.21	6.4	10.32	6.3	17.18	8.0
14 ..	2.22	3.3	....	..	....	..	17.45	8.3
15 ..	3.17	2.9	....	..	....	..	18.23	8.5
16 ..	4.12	2.6	....	..	....	..	19.21	8.4
17 ..	5.06	2.3	....	..	....	..	21.39	8.3
18 ..	6.01	2.1	15.10	7.4	18.03	7.1	23.09	8.3
19 ..	6.51	2.0	14.16	7.4	19.04	6.8	....	..
20 ..	0.23	8.3	7.38	2.2	14.31	7.7	19.58	6.7
21 ..	1.26	8.3	8.23	2.6	14.54	7.8	20.47	4.8
22 ..	2.24	8.1	9.07	2.9	15.22	8.0	21.35	4.0
23 ..	3.20	7.9	9.50	4.0	15.52	8.1	23.24	3.4
24 ..	4.41	7.6	10.33	4.9	16.28	8.2	23.18	3.0
25 ..	6.06	7.3	11.18	5.8	16.53	8.3	....	..
26 ..	0.18	2.7	7.46	7.2	12.07	6.7	17.21	8.2
27 ..	1.17	2.6	10.56	7.4	13.04	7.3	17.42	8.1
28 ..	2.14	2.6	13.08	7.9	14.08	7.7	16.53	8.0
29 ..	3.09	2.7	13.27	8.1	....	..	....	..
30 ..	4.03	2.9	14.02	8.3	....	..	....	..

The time used is Pacific standard, for the 120th Meridian west. It is counted from 0 to 24 hours, from midnight to midnight. The figures for height serve to distinguish high water from low water. Where blanks occur in the table, the tide rises or falls continuously during two successive tidal periods without turning.

The height is in feet and tenths of a foot, measured from the average level of lower low water.

Esquimalt.—To find the depth of water on the sill of the dry dock at any tide, add 18.9 feet to the height of high water as above given.

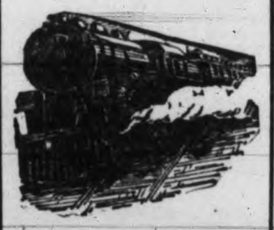

Golf Week

Jasper National Park

September 11-18

RETURN FARE .. $40.25

Triangle Tour

A Rail and Water Trip via Prince Rupert

RETURN FARE .. $53.25

Low Fares to Prairie Points and Eastern Canada

Train Service

Vancouver-Jasper

9.30 a.m.

Continental Limited

9.50 p.m.

Vancouver-Montreal

Coast Steamship Service

Monday, Wednesday, Saturday

From Vancouver, 8 p.m.

City Ticket Office — CANADIAN NATIONAL RAILWAYS — 911 Gov't Street

Telephone 1242

Mill Bay Ferry

Ferry Leaves MILL BAY at	Ferry Leaves BRENTWOOD at
8.30 a.m.	7.30 a.m.
10.15 a.m.	9.15 a.m.
12.00 noon	*11.00 a.m.
2.30 p.m.	1.30 p.m.
4.15 p.m.	3.15 p.m.
6.00 p.m.	* 5.00 p.m.
7.45 p.m.	7.00 p.m.

Daily (Including Sundays)

*By reservation. Phone 2107 or 2900

Auto Ferry Routes

Port Angeles-Victoria, B.C.

Auto ferry "Olympic," June 12 to September 12, 1926.

Leave Victoria, B.C., for Port Angeles, 9 a.m., 3.30 p.m.

Leave Port Angeles for Victoria, B.C., 11.45 a.m., 6 p.m.

Anacortes-Victoria (Sidney, B.C.)

Auto ferries "City of Angeles" and "Puget," May 20 to September 20, 1926.

Leave Victoria (Sidney, B.C.) for Anacortes daily, 8.30 a.m., 3 p.m. and 5.30 p.m. Calls will be made at Upright Head, Orcas Island and Roche Harbor on all trips except the 3 p.m. trip from Sidney.

Leave Anacortes for Victoria (Sidney, B.C.) daily 8.30 a.m., 1 p.m. and 5.30 p.m.

September 20 to November 30, 1926

Leave Victoria (Sidney, B.C.) for Anacortes daily, 8.30 a.m., calling at Roche Harbor and Orcas.

Leave Anacortes for Victoria (Sidney, B.C.) daily, September 20 to November 30, 1926.

Bellingham-Victoria (Sidney, B.C.)

Auto ferry "City of Bellingham," May 20 to September 20, 1926.

Leave Victoria (Sidney, B.C.) for Bellingham daily, 12.30 noon and 7.30 p.m. Calls will be made at Orcas Island on the morning trip from Bellingham and on the evening trip from Sidney.

Leave Bellingham for Victoria (Sidney, B.C.) daily, 8.30 a.m. and 4 p.m.

Vancouver-Nanaimo Service

"M.B. Motor Princess."

May 1 to September 30, (Inclusive)

Lv.	Ar.
Vancouver 7.00 a.m.	Nanaimo 10.00 a.m.
Nanaimo 10.30 a.m.	Vancouver, 1.30 p.m.
Vancouver 3.15 p.m.	Nanaimo 6.15 p.m.
Nanaimo 8.45 p.m.	Vancouver, 8.45 p.m.

Mill Bay Ferry

Mill Bay Ferry bridging Island Highway at Malahat — Leaves Verdier Avenue, Brentwood, 7.30 a.m., 9.15 a.m., 11 a.m., 1.30 p.m., 3.15 p.m., 5 p.m. and 7.00 p.m. Leaves Camp Point, Mill Bay, 8.30 a.m., 10.15 a.m., 12 noon, 2.30 p.m., 4.15 p.m., 6.00 p.m. and 7.45 p.m.

Established 1885

FORD SHOES

LIKE THE CAR, THEY WILL GET YOU THERE

For

School Wear

And General Use
Prices, from $1.50 to $5.50 Per Pair
Every Pair Guaranteed

Maynard's Shoe Store
649 Yates Street Phone 1232

Where Most People Trade

Let Us Assist You in the Selection of

The Lighting Fixtures for Your New Home

A Large Stock to Choose From

MURPHY ELECTRIC COMPANY
722 YATES STREET PHONE 120

OBITUARY

Funeral service was held at the B.C. Funeral Chapel this morning at 11 o'clock over the remains of Mrs. Gwyneth Mason (Yvonne) Kennaird, wife of Harold H. Kennaird of Brentwood, who passed away on Tuesday, August 24. Rev. A S. Bastin conducted the service in the presence of many sorrowing friends. After the service the many beautiful floral tributes were placed upon the war memorial in Parliament Square. The remains were forwarded later to Vancouver for cremation.

The remains of the late Peter McAleavey of H.M.S. Curlew, who passed away here following a street accident, were conveyed from the Sands Funeral Chapel this morning at 9 o'clock at St. Joseph's Church, Esquimalt, where Rev. Father Wood conducted mass and the funeral service. The church was filled with bluejackets from the British cruiser. The casket was borne on a guncarriage to the Naval cemetery, six stokers acting as pallbearers. At the graveside a volley was fired as the casket was lowered to rest.

The funeral of the late Edward Agar has been arranged to take place on Saturday morning at 10 o'clock. The funeral arrangements are with the Thomson Funeral Home.

There passed away at the residence of Mr. and Mrs. H. E. Hawking, Shawnigan Lake, after a lingering illness, Charles Woodruff, aged forty-four years, a native of Victoria. He leaves to mourn his loss his widow, Mrs. Mary Elizabeth Woodruff, one daughter, Beulah, also his father. He is survived by four brothers and four sisters. The late Mr. Woodruff was well known in this city, having run the Sooke stage for many years. The remains are resting at the residence of Mr. and Mrs. H. E. Hawking until Saturday morning at 6 o'clock, when they will be conveyed to the Thomson Funeral Home, 1625 Quadra Street, where funeral service will be held at 2.30 o'clock, after which the remains will be laid to rest in the Royal Oak Burial Park.

Chesterfields

Perhaps you have been thinking some time about getting a Chesterfield—no home is completely furnished without it. This sale affords a splendid opportunity of purchasing one at a great saving and easy terms. Buy now and take full advantage of the long evenings.

Chesterfield, $59.00
Full-size Chesterfield with deep spring seat and back; well made in our own workshops. Exceptional offer for August Sale, only $59.00
Terms arranged, without interest.
Chairs to match from $32.50
Terms arranged, without interest.

Chesterfield, $95.00
Full-size Chesterfield, deep spring seat and back, with reversible Marshall spring cushions; a large selection of covers. This Chesterfield is made in our own workshops and fully guaranteed. Very special price for August Sale ..... $95.00 only
Terms arranged, without interest.
Large roomy Easy Chair to match $52.50

Chesterfield Suite, $123.50
Consisting of full size Chesterfield and two easy chairs, thoroughly serviceable, our own make, fully guaranteed; choice of covers; complete suite. For August Sale, only $123.50
$12.50 Cash, $12.50 Month
No Interest

Standard Furniture Co.
719 Yates

SHOES
AT 33c ON THE DOLLAR
Stewart THE SHOE MAN
1321 DOUGLAS ST.

WOOD!
Good Fir Wood, per cord load $4.00
Good Fir Wood, per half load $2.25
Kindling Wood, per cord load $5.75
C.O.D.
Lemon, Gonnason Co. Ltd.
Phone 77 2324 Government St.

Reduced Prices on Range Boilers
Young & Pottinger
Phone 215
Plumbers and Sheet-metal Workers
Estimates given. Repair work promptly attended to
2639 Douglas Street

PRODUCERS ROCK & GRAVEL CO. LTD.
Sand and Gravel
For all purposes, graded and washed with fresh water.
Largest Capacity in Canada.
1902 Store Street Phone 30

NEWS IN BRIEF

The regular luncheon meeting of the board of directors of the Victoria Chamber of Commerce will be held at 12.15 p.m. to-morrow in the Chamber of Commerce Cafe.

Ward Seven Cottage Gardeners will hold their ninth annual exhibition in Tillicum School on Saturday. The exhibition will be opened at 2.30 by Reeve R. Macnicol. All entries must be in before 11 on Saturday morning.

A meeting of Saanich Ward Two Cottage Gardeners' Society will be held at the home of Councillor William Graham, Tennyson Avenue, on Monday at 8 o'clock, to make arrangements for the annual flower show to be held in St. Mark's Hall, Boleskine Road on Setpember 4.

The Esquimalt Community moonlight excursion to Port Angeles on Wednesday evening was a very successful affair. The committee in charge wishes to thank all those who assisted to make the excursion such a success, especially the Naval Cadet Band who contributed an excellent programme by music.

Winners of "Malkins' Best Hampers" at Victoria Exhibition last week were as follows: Wednesday, Mrs. Morrison, Drife Street, ticket 195; Thursday, Mrs. Tyler, Lake Hill, ticket 375; Friday, Mrs. Graham, Avebury Avenue, ticket 615; Saturday, Mrs. Carnduff, Graham Street, ticket 1001.

Repairing an omission from the grounds of Victoria High School, that has been a frequent source of complaint by way of letters to the school board, workmen have now completed the erection of a flagstaff at the scene. The Union Jack will be flown from sunrise to sunset, and on public holidays and state occasions.

Chow Wo, interpreter of the Duncan police court, was on the witness stand under cross-examination by Frank Higgins, K.C., in the Mar Poy declamatory libel case in progress in the city court before Magistrate Jay to-day. He was questioned as to the accuracy of translations of letters written by the accused to Nip Sui Gim, a Chinese girl. The case continued all morning with little new evidence being taken but with Mr. Higgins going into exhaustive cross-examination.

LIBERAL QUARTERS MOVED PRO TEM

Central Committee Rooms at Pemberton Buildings; Other Wards

For the convenience of the public and to facilitate organization, the central headquarters of the Liberal Association have been moved from Broughton Street to 633 Fort Street, in the Pemberton Building during the election campaign. This address also houses the committee rooms of Carew Martin, Liberal candidate for Victoria.

Committee rooms for the other wards have been arranged as follows: Ward 1, 414 Skinner, telephone No. 8131; Ward 2, 2641 Douglas Street, No. 8132; Ward 3, 1293 Centre Road, No. 8133; Ward 4, 901 Burdett Avenue, No. 8134; Ward 5, 414 Menzies Street, No. 8135.

Wm. McLeish, campaign manager for Mr. Martin may be reached at telephone No. 8129, while the general telephone for the Liberal headquarters is 8130, where enquiries will be gladly answered.

PACIFIC CABLE TO CUT RATES

Reduction Will be Made on Opening New Line, Sir James Allen Says

Cable rates between Canada and Australia will be again reduced by the Pacific Cable Board when the duplication of the service is completed, Sir James Allen, member of the Pacific Cable Board, and former High Commission for New Zealand in London, said last night as he sailed on the Aorangi for the Antipodes.

He said that the understanding between Canada and other members of the board had been cleared up, and that it was not all Canada's fault tht such a misunderstanding existed.

Work in laying the new cable from Fanning Island to Banfield by the cable ship Dominia should be completed by October, he said.

The coal strike has hit industry in Britain a severe blow, Sir James said, and he doubted whether England would get back the trade she has lost because of competition that is now being made against her by the coal and steel and other industries of Europe, United States and Canada.

Hon. J. C. L. Fitzpatrick, former colonial treasurer of New South Wales, also sailed on the Aorangi. He is on his way home after being presented to the King and Queen in London.

FOR CONSTIPATION
Take Our Herbs remedies
Book on Skin Diseases. New Treatise on Chronic Diseases by Herbal Remedies. Pamphlets on Loss of Manhood and Diseases of Men. Booklet on Female Ills, and advice free by mail. Thirty years experience. Without criticising or disparaging your local doctors, write us before losing hope. Treatment by mail our specialty. Phone Sey. 7546. Hours 2 to 6 and 7 to 9 daily. (Saturday and Sunday closed).
Eng. Herbal Dispensary Ltd.
1339 Davie, Vancouver, B.C.
B.C.'s Oldest Herbal Institution

BRITISH MEMBERS SAIL FROM HERE FOR AUSTRALIA

Headed by the Marquis of Salisbury, as chairman, and Rt. Hon. Arthur Henderson, M.P., as vice-chairman, the British Parliamentary Party, delegates to the Empire Parliamentary Union, sailed from Victoria on the motorship Aorangi at 10 o'clock last night for Australia.

They will arrive at Sydney on September 18, and will visit the various states in turn, Queensland, New South Wales, Victoria, Tasmania,, South Australia and Western Australia. At Canberra, the new capital, the party will present to the Commonwealth House of Representatives the Speaker's chair, subscribed for by members of the Empire Parliamentary Union in the British Parliament. This chair is a duplicate of that presented to the House of Commons at Ottawa, except that the oaken part of the chair is from H.M.S. Victory, Nelson's flagship. The tour will end at Freemantle on November 22, and the party sail for England by way of Suez. Australia is paying all expenses of the delegates while they are in that country, and will pay the costs of their trip back to England.

The next meeting of the Parliamentary Union may be held in Canada, delegates said last night.

"Among the many subjects that will be discussed at our conference in Australia is that of emigration from the United Kingdom to the Dominions," Mr. Henderson said before sailing.

"We propose to consider thoroughly the scientific redistribution of the population of the Empire to the advantage of the people themselves and with a view to strengthening the ties that bind together the British Commonwealth. I feel that something tangible in the way of constructive policy should result from the conference to stimulate the necessary legislative action.

"As a member of the Labor Party I am in entire sympathy with the principle of emigration to the Dominions, provided, of course, that the correct method is adopted.

"The members of the association are profoundly impressed by the wonderful possibilities that Canada offers, and although we have made a very hurried trip we have gathered a lot of valuable information."

SHOOTING EXCEPT BY TELESCOPE ON MOUNTAIN BANNED

Sportsmen to Keep Off Little Saanich Mountain, Now Game Sanctuary

After this "shooting" on Little Saanich Mountain will be confined to the giant Dominion Government telescope, which sweeps the heavens nightly, watching the stars.

By an order-in-council passed this week the Provincial Government has prohibited shooting of game on the mountain within the area owned by the Federal authorities. In the past hunters have pursued the illusive grouse and quail almost up to the sides of the Observatory, but this will not be allowed in future.

Creation of a game reserve here will provide a small but important sanctuary for birds in the heart of a district where shooting is heavy during the hunting season. In this wpy many birds will find safety and help to maintain the game population of the Saanich Peninsula.

Creation of the new reserve was recommended to the Government by the Game Conservation Board, headed by M. B. Jackson, K.C.

LAW STUDENTS ARE CALLED TO B.C. BAR

Two Vancouver Applicants Successful in Final Examinations

Presented by Lindley Crease, K.C., and Welcomed by Mr. Justice Macdonald

Two law students, successful in their final examinations, received their call to the bar and admission to the roll as solicitors in a brief ceremony before Mr. Justice W. A. Macdonald this morning.

Lindley Crease, K.C., presented the applicants for call and admission. Miss Sadie Brown, and Wallace Ponsford, both of Vancouver, were welcomed by Mr. Justice Morrison in brief but cordial remarks.

Mr. Justice Macdonald commented on the fact that on the last occasion when law students took the oath in this city there had been thirty-five applicants for that honor. To-day, he noted, there were but two.

It was twenty-three years ago to a day that he himself had received his call to the bar, recalled His Lordship, wishing for those newly enjoying the honor the same measure of inspiration and success he had abstracted from the honored calling.

REBEKAHS HELD OLD-TIME SOCIAL

A most successful and enjoyable "old time" social was held in the Odd Fellows' Hall last evening under the auspices of Colfax Rebekah Lodge No. 1.

The first part of the programme was devoted to the songs of yesteryear and elocutionary numbers, contributed by Mesdames Charlotte Edwards, Sara Bainbridge, Laura Walker and Edith Todd, Misses Dorothy Todd, Florrie Sanders, and Winnie Foulds, Messrs. Charlie Ozard, Ashfield Walker and Master Billy Foulds. All these numbers received hearty encores.

The second part of the programme was a comedy sketch entitled "A Mock Marriage." Those taking part were: the bride, Rudolph Gonnason; the groom, Miss Letty Johnston; the minister, W. D. Todd; the bridesmaid, Mrs. Rhoda Ozard; the flower girl, Mrs. Lola Walker; the ringbearer, Miss Letty Johnston; the best man, Miss Olive Bainbridge; the bride's mother, Miss Alice Brown; the bride's aunts, Mrs. Elrick and Mrs. Munn; the choir, Mesdames Gonnason, Edwards, Bainbridge.

As the characters were all dressed in the styles of 1850 to 1900 this caused much merriment and was thoroughly enjoyed. At the conclusion of the sketch refreshments were served by the social committee.

The entire programme was contributed by members of the lodge and their families.

Tilden Will Oppose Alonzo in Tennis

Newport, R. I., Aug. 26—William T. Tilden, National tennis champion, and Manuel Alonzo, former Spanish Davis Cup players, will meet to-morrow in the semi-finals of the invitation tennis tournament.

Tilden to-day defeated Cranston Holman, Leland Stanford University 6-4, 6-3, and Alonzo Eliminated Dr. George King, New York, 6-0, 6-2.

Tilden, partnered with A. H. Chapin also entered the semi-finals of the doubles when they defeated Lionel Ogden and Cranston Holman 4-6, 6-3, 6-4.

B. I. C. Norton defeated James Davies of California, 6-4, 6-3.

Norton will meet the winner of the Johnston-Chapin game, which will depend on Johnston's condition to-morrow morning.

TORIES SPEND OVER MILLION DOLLARS A DAY

(Continued from page 1)

any large amount of money on the eve or during the period of a general election was an indefensible course of procedure and that to award contracts of large amounts at such a time was to justify the suspicion in the public mind that one way of another they were connected with the campaign itself.

"I believe that no campaign since Confederation means as much to the people of this Dominion 4n the matter of rights of self-government, as the present," said Mr. King. "We have to-day a condition so subversive of all that self-government stands for that I believe the people have not become fully aware of it."

TAX AND TARIFF CUTS

The leader of the opposition reviewed the fiscal record of his Government with particular reference to the reductions of tariff and of direct taxation. Every individual in Canada had benefited by the Robb budget. If the Liberals were returned before the first session of the next parliamept was over there would be further reductions in taxation.

FOUND HANGING IN BASEMENT

S. W. McKay Believed to Have Taken Own Life; Inquest To-morrow

Found hanging in the cellar of his home at 651 Cornwall Street this morning at about 11 o'clock, S. William McKay, a youth of about twenty years, is believed to have committed suicide, according to reports from police headquarters given out to-day. Called to the scene of the tragedy at a few minutes after 11 o'clock, the police cut down the body of the dead youth and conveyed it to Sands Funeral Parlors where an inquest will be held to-morrow morning at 10 o'clock.

When found to-day, according to police, McKay had been dead some hours.

AUSTRALIANS SCORE 386

Canterbury, Eng., Aug. 26 (Canadian Press Cable)—The Australians scored 386 in their first innings against the County of Kent, the Australians staying in all day. The last man was disposed of a minute or two before time was called. Kent scored 321 in their first innings. The match will be concluded to-morrow.

Make your real estate ad so definite, so factful, that when your possible buyer reads it he will realize that it is a message for him.

OVERNIGHT ENTRIES AT VANCOUVER

Vancouver, Aug. 26—Lansdowne entries for Friday, Aug. 27:

First race—Claiming; purse $600; three-year-olds and up; six furlongs:
*Pigmy 100
*Romulus 110
*Ben Valet 110
*Billy Randolph 110
*Snow Mountain 107
*Peg O 108
Kingworth 115
Vic Munoz 115
Mess Kit 115
*Mr. Pat 115
*General Petain 110
Chevalier 120
Also eligible—
Pharabe Abb 113
Frank I. L. 115

Second race—purse, $500; Western Canadian Breds; three-year-olds and up; five furlongs:
‡Bassano Maid 96
Ester Clark 108
Capilano 110
‡Sandy 110
Calgary Lad 110
Tulameen Kid 113
†Goddess of Liberty 113
†Red Wing 113
Heather Belle 113
Sir Frederick 115
‡T. Hunter entry.
†McLaughlin entry.

Third race—Purse $500, maidens, three-year-olds and up, five furlongs.
Virginia Hedwig 99
Sparrow 103
Salambo 107
Shasta Bally 105
Tuxedo Sam 105
Helen Test 107
Hattie A. 107
Mary Doe 107
Ace o' Clubs 108
American Lad 109
Trail 109
Little Rose 111
Also eligible:
Little Man 101
Upstage 107
Ball Hornet 113
Deceitful Pearl 107

Fourth race—Claiming purse $500, four-year-olds and up, one mile and seventy yards.
Jolly Bonita 106
Ann S. 106
Chick Barkley 108
Lurman 108
Lawnmower 108
Freddie Fear 108
Cork 108
Al Porter 108
Operator 108
Boreas 113
Marcella Boy 113
Saltshot 113
Also eligible:
Kirkwood 108
Al 108

Fifth race—Claiming, purse $700, three-year-olds and up, Oldfield course, six furlongs and fifty-five yards.
*Friend Joe 96
*Letter Six 102
*The Falconer 103
*Queen Catherine 109
Hilarity 109
Billy Todd 111
Picnic 113
Poor Puss 115

Sixth race—Claiming, purse $600, three-year-olds and up, six furlongs.
*James B. Brown 102
*Lady Barrett 103
Cordovan 103
Maurice Mulcahey 104
Lauram 105
Wireless 104
Jack Ledi 107
*Darrel J. 109
*Jago 109
Olympiad 10
Full Moon 112
Fleer 114
Also eligible—
Ukase 110
North Shore 108
*Belle of Milton 103
Golden Red 107

Seventh race—Claiming, purse $600, four-year-olds and up, one mile and one-sixteenth.
*Torsida 96
*Black Shasta 96
*Cadmus 103
*Jay Mac 103
*Bernice E. 103
*Forty-Two 105
Silex II 108
Montdale 108
*Shumway 108
Bugler 108
Praise 108
Barb Wire 113

*Apprentice allowance, claimed.

TELLS STORY OF LONG STRUGGLE FOR CITY'S CATHEDRAL

J. C. M. Keith, Architect, Explains Details of Structure to Rotarians

The story of Victoria's new cathedral was told to the members of the Rotary Club at the Empress Hotel to-day by the man who drew the plans for the building and who has been associated with it ever since Victorians first talked over the structure, over thirty-five years ago.

J. C. M. Keith, architect, told his story of the long fight for success, interrupted by commercial and business unrest here, the smallpox plague and finally the war, but which has now been achieved. All the while he has given his services in the work, and has brought into being the plans for the greatest cathedral in all Canada.

It was in 1890 that the people of Victoria just decided that this city should have a cathedral, said J. C. M. Keith, architect and designer of plans for the splendid new Christ Church Cathedral. It was at that time, he said, that it was first advertised and architects throughout Canada and Great Britain commenced their drawings of plans for the church. With the greatest possible competition facing him, Mr. Keith jumped into the fight himself, and after months of work was ranked first, with London and Glasgow architects occupying second and third place respectively.

Ever since 1890, said Mr. Keith, he had been associated with the plans for the new cathedral.

HAD FINE MODELS

Speaking of the gothic architecture of the type after which the new cathedral is prepared, Mr. Keith stated that his design was taken largely from the great cathedrals of France and Great Britain, which he had studied.

Mr. Keith then proceeded to describe the new building. It was planned to connect the main church building with the Memorial Hall now standing. There were four giant pillars in the centre of the cathedral proper, he said, two of which would support over 2,000 tons each, while the other two held about 1,900 tons apiece. From plans which he had himself prepared, Mr. Keith showed the entrance, front and various other features of the church. The main span of the building was thirty-seven feet. This was equal or greater than the majority of English cathedrals. The centre span was eighty feet in height internally.

There was an outside pulpit, as well, to be used at out-of-doors services, said Mr. Keith.

He showed on the plans the place where the organ would stand, divided, one-half on the north and the other on the south side.

The two wing towers were 135 feet high, and thirty-three in width over all, without counting the buttresses. The main tower was 185 feet in height and considerably wider than the wing towers. The over-all length of the cathedral was 575 feet, and the width approximately 100 feet.

WILL HOLD 2,000

There were little differences on the two wing towers, which he pointed out to his hearers. There was the north chapel, too, which would be the most elaborate part of the whole church. The church, he said, could hold 2,000 persons on occasion, with ordinary accommodation for 1,400. Mr. Keith said there was probably no bigger cathedral in Canada.

E. D. Tomlin, president, gave the thanks of the club to the speaker. Mr. Tomlin expressed the hope that Mr. Keith might live to see the completion of the structure to which he had given so much of his life through the long thirty-six years.

ROTARY PICNIC

President Tomlin reported to-day the successful outing of Rotary's charges among the children who have been studying seed production, encouraged by the club, at the Experimental Farm, Saanich, yesterday afternoon. There were about thirty youngsters present, he said, who heard instructive little talks by experts, and who enjoyed the hospitality of Professor Straight of the farm staff and others.

The club will send a message of appreciation of work accomplished to Governor James Beatty of Rotary's northwest district, who is attending the conference of presidents, governors and secretaries of the club now in session.

TO-DAY'S RESULTS

NATIONAL

At Chicago—	R.	H.	E.
Boston	1	8	2
Chicago	3	10	1

Batteries—Wertz and Taylor; Bush and Hartnett.

At Cincinnati—	R.	H.	E.
Brooklyn	1	5	0
Cincinnati	3	6	1

Batteries—Vance and Deberry; May and Picinich.

	R.	H.	E.
New York	7	13	3
Pittsburgh	15	21	1

Batteries — Fitzsimmons, Ring, Scott, Porter and Snyder, McMullen; Florence, Meadows, Morrison and Gooch.

AMERICAN LEAGUE

	R.	H.	E.
Chicago	3	4	2
Washington	9	14	0

Batteries—Faber, Thurston and Schalk, Crouse; Johnson and Ruel.

First game—

At Philadelphia—	R.	H.	E.
St. Louis	6	10	2
Philadelphia	8	13	4

Batteries—Vangilder, Ballou and Schang; Grove, Quinn and Cochrane.

Eleven innings.

Boston-Cleveland game postponed, rain.

COAST LEAGUE

Sacramento-Seattle game postponed, rain.

Vancouver, Aug. 26.—Pinned beneath their automobile when it overturned here this afternoon, Mrs. W. J. Vickerton of Olympia, Wash., was almost instantly killed and her husband, who was driving the car was perhaps fatally injured.

The accident occurred when Vickerton, attempting to turn a street corner, hit the curb. The couple had motored here from Olympia to spend a holiday.

The best judge of real estate investment in town is a "constant" reader of the real estate ads.

Red Seal Victor Records

Musical Masterpieces by the World's Greatest Artists

Only on Victor Records can you hear the world's greatest artists. They make Victor Records exclusively.

All of the selections below are worthy a place in your record album. All are double-sided records.

6513—"Marche Slave" ..... Philadelphia Symphony Orchestra
6543—"Dream of Love" ..... Tito Schipa
1151—"Indian Love Call" ..... Fritz Kreisler
1143—"Moment Musical" ..... Pablo Casals
6580—"Barber of Seville" ..... Marion Talley
1133—"Just a Cottage Small" ..... John McCormack
6007—"L'Africana—O Paradiso" ..... Caruso

Call or write for a free copy of the new 1927 Edition of the Victor Record Catalogue.

THIS MASTER'S VOICE

FLETCHER BROS
VICTORIA LIMITED
1110 Douglas Street

HOTEL LOBBY GOSSIP

CHEER FOR LUCKY VICTORIANS

With good news generally, and a bank credit balance of interest to several Victoria men, F. Ahlburg, gasoline production expert of Los Angeles, arrived in Victoria this week.

To greet him at the Empress Hotel was Andrew Brownlee, head of the party of Victorians who joined in a lucky venture in California oilfields, and as a result are now depositing every month substantial cheques, at a rate which in little over a year will total up more than the whole of their investment.

Mr. Brownlee and his associates here now own with Mr. Ahlburg the $1,000,000 private corporation which is manufacturing Cashinghead gasoline from natural gas and selling their total output of between 6,000 and 7,000 gallons a day to the Standard Oil. Their plant is in the famous Signal Hill field, near Los Angeles.

WASTE GAS SAVED

"We have no gamble in drilling for oil, as we don't touch the oil," Mr. Ahlburg said. "We just handle the gas which gushes up from the oil wells and which until recently was all allowed to escape and was utterly lost. We reduce this gas to gasoline and sell it to the gasoline companies. As it is too rich, they use it for blending with lower grade gasoline.

"Since this process has been developed, there is now turned out in United States every day about 3,500,000 gallons of gasoline, made from natural gas, which formerly was allowed to escape."

TEA-DRINKING GROWS

If the people of the Atlantic Coast keep on increasing their tea drinking at the rate they have been doing of recent years, they soon won't have time for much more than drinking tea, according to M. Seaman of New York City, wealthy distributor and one of the partners in Seaman Brothers, owners of White Rose tea, and a number of well known lines of canned products. He arrived at the Empress Hotel this week with his wife and daughter. They have been touring the West all Summer and from here are going on to Lake Louise.

Advertising has been used to popularize tea in the East, Mr. Seamen explained, and his own firm alone spends $500,000 in advertising every year.

"Our campaigns have been productive of wonderful results, so much so that we find the possibilities of the field in the East big enough in itself without having to look to outside territory to develop," Mr. Seamen went on. "In less than a score of years the consumption of tea in the Eastern States has increased to ten times what it was."

STARTED UNDER "TEDDY" ROOSEVELT

Mr. Seamen has found much of sentimental interest to himself and his family in this trip through the West, as he recalled his early days when he started out his career as a cowpuncher on a ranch in Wyoming and was under a man known as Teddy Roosevelt, who a few years later became President of the United States.

"Another feature of this trip was what I saw when I visited the old ranch in Wyoming," Mr. Seamen went on. "When I went to New York from the West, I sold this ranch for $1 an acre. Now I found it bristling with oil wells and worth thousands of dollars an acre."

FRIEND OF SIR THOMAS

Mr. Seamen through trade connections is a friend of Sir Thomas Lipton, the British tea king, and also of the Hon. P. C. Larkin, High Commissioner for Canada in London, who for years has been the tea king of Canada.

Mr. Seamen has been spending his time on Victoria golf links. He said Colwood was becoming the equal of anything on the coast.

PROUD NEW YORKER

Another prominent New Yorker who has been here for several days is General W. C. Heppenheimer, Wall Street financier. He has been holidaying at the Empress Hotel with a party of friends including Mr. and Mrs. Vetran and Mrs. M. J. Stratford of New York.

The outstanding feature of the General's trip has been his experiences at Brentwood and it was one of the produest moments of his life when he arrived back at the Empress Hotel in the evening and reported his success. He had caught four salmon and they were all big ones. New York is going to hear about his prowess at Brentwood, the General said.

EASTERN MILITARY LEADER

Col. G. S. Cantlie of Montreal, a noted Canadian war leader, and organizer of some military units in the East, has been holidaying in Victoria this week at the Empress Hotel. With the Colonel is F. D. Law also of Montreal.

FROM PRAIRIES AND EAST

Among the Prairie and Eastern people here to-day are Mr. and Mrs. Frank T. Stollery of Toronto, E. J. Bodley and W. R. Bodley, Miss L. A. Ball and Miss Ethel Hawke of Toronto, Mr. and Mrs. C. W. Davidson of Winnipeg, Mr. and Mrs. J. Glassop of Port Arthur, Dr. and Mrs. A. C. Rankin of Edmonton, George W. Robertsn of Regina, Mrs. Robert O'Callaghan and Mrs. Morgan Arnold of Calgary, Robert Jacob of Winnipeg, Mrs. Frank Bogart of Helena, Mont., Mrs. A. G. Munich and Miss M. Munich of Montreal, Mrs. de Sousa and Mrs. Pirie and son of Edmonton, Mrs. J. E. Lodge of Calgary, Miss J. Crutchlow and Mrs. W. G. J. Stephen of Winnipeg, Mr. and Mrs. R. T. Brown and Mr. and Mrs. S. J. Shart of Toronto, who are at the Empress Hotel.

MAINLANDERS HERE

Among the Mainland people at the Empress Hotel are Mr. and Mrs. L. S. Dobson, Mr. and Mrs. A. B. Erskine and daughter, Mr. and Mrs. Kolroyd Puall, Dr. and Mrs. Archibald Smith of Vancouver, Mrs. Robert E. Bronson and her son, and Mrs. A. J. Shorrock, Dr. and Mrs. J. M. Rich, all of Seattle, who are at the Empress Hotel.

An Edmonton party at the Empress Hotel is made up of Mr. and Mrs. Winifred Abbott. Miss Doris Abbott, Miss Claire Abbott, Mrs. C. B. Webb and her child.

Another Edmontonite here is Miss Balfour who is at the Empress Hotel with Mrs. A. A. Ross of Vancouver.

Mr. and Mrs. C. K. Magill are down from Shawnigan Lake and are at the Empress Hotel.

COCHET COMES BACK

Forest Hills, N.Y., Aug. 26.—Staging a sensational comeback after being close to defeat in straight sets, Henri Cochet of France, conquered Tsumio Tawara of Japan, to-day in the first match of the Davis Cup interzone series to determine America's challenge for the tennis trophy.

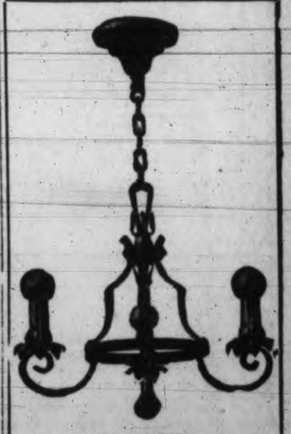

DAINTY
Electric Fixtures
add to the attractiveness of the home. We have a varied stock of special design and finish to select from, and you will be sure to find "just what you want."
An attractive booklet for the asking.
Hawkins & Hayward
Electrical Quality and Service Store
1121 Douglas St., cor. View.
Phones 543-2627

BASEBALL, TENNIS TIMES SPORTING NEWS GOLF, BOWLING

Hornsby's Cardinals Once Again Sit Atop The National League

Cardinals, Playing Great Ball, Now Half-game Ahead of Pittsburgh Pirates

Uhle of Cleveland Wins His Twenty-first Game of Season by Beating Yankees

New York, Aug. 26.—The National League kaleidoscope found the St. Louis Cardinals topping the list by a half-game margin over Pittsburgh. The mid-west team took a four-to-three victory from the Boston Braves yesterday in an eleven inning game.

The restless Brooklyn aggregation, ever a thorn in the side of the Pittsburgers, yesterday turned about and beat the league leaders 2-1, while the New York Giants, whose supporters were beginning to fear that they never would win another ball game, torpedoed the ten-win streak of the Cincinnati Reds also by a 2-1 count. Max arey, formerly captain of Pittsburgh, delivered the hit that won for Brooklyn.

The Chicago Cubs took another punch at the Phillies, making their third straight conquest of the series, 3-2.

UHLE WINS ANOTHER

Rain soused down on the American League again, but not until George Uhle, of the Cleveland Indians, had plastered the New York Yanks with a 6-0 coat of whitewash. The game marked Uhle's twenty-first win of the season and his iffth in a row over the league-leaders. The second game of a scheduled double-header was rained out, as were the St. Louis-Washington and Chicago-Philadelphia contests.

The Detroit Tigers took both games of a double-header from Boston, 11-4 and 7-6.

Jess Doyle scored a 5-0 shutout over Jersey City, giving the Toronto Leafs a clean sweep of their four game series.

Baltimore, who are well behind Toronto in second place in the International League, also won, defeating Rochester 4-3.

NATIONAL LEAGUE

	R.	H.	E.
Philadelphia	2	7	2
Chicago	8	9	1

Batteries—Carlson and Wilson; Jones and Gonzales.

	R.	H.	E.
New York	2	7	1
Cincinnati	1	8	0

Batteries—McQuillan and Florence; Mays and Hargrave, Picinich.

	R.	H.	E.
Boston	3	12	1
St. Louis	4	15	0

Batteries — Goldsmith, Hearn, Mogridge and Taylor, Siemer; Rhem, Alexander and O'Farrell.

	R.	H.	E.
Brooklyn	2	5	0
Pittsburgh	1	7	0

Batteries—McGraw and Deberry; Aldridge, Bush, Gooch, Morrison and Smith.

AMERICAN LEAGUE

At New York—	R.	H.	E.
Cleveland	6	13	0
New York	0	8	0

Batteries—Uhle and L. Sewell; Jones, Thomas, Braxton and Severeid.

At Boston—	R.	H.	E.
Detroit	11	17	2
Boston	4	9	2

Batteries—Gibson, McFayden and Malon; Wingfield, Russell and Gaston.

Second game—	R.	H.	E.
Detroit	7	13	1
Boston	6	9	1

Batteries — Stoner, Russell, Dauss and Bassler; Harris, Welzer and

INTERNATIONAL LEAGUE

Reading-Syracuse—Rain.
Newark 7, Buffalo 10.
Jersey City 0, Toronto 5.
Rochester 3, Baltimore 4.

COAST LEAGUE

At Seattle—	R.	H.	E.
Sacramento	6	11	1
Seattle	8	17	3

Batteries — E. Martin and Alley; S. Martin and E. Baldwin.

At Oakland—	R.	H.	E.
Oakland	7	12	1
Portland	3	7	1

Batteries — Delaney and Read; Leverett, Lingrel and Wendell, Berry.

Second game—	R.	H.	E.
Oakland	5	6	0
Portland	2	5	0

Batteries — Krause and Baker; Ortman and Berry. Seven innings.

At Los Angeles—	R.	H.	E.
Missions	7	14	0
Hollywood	5	12	2

Batteries — Christian, Eckert and Walters; Mulcahy, Hulsey and Cook.
At San Francisco—Rain.

WESTERN LEAGUE

Wichita 6, Des Moines 5.
Tulsa 2, Omaha 4.
Oklahoma City 17, Denver 7.
St. Joseph 15, Lincoln 13.

LA BARA WINS

Chicago, Aug. 25—Fidel La Bara, flyweight champion, won a referee's decision over Happy Atherton of Indianapolis in the 10-round windup of a boxing card at Lyola University gymnasium to-night. La Bara's title was not at stake. The champion weighed 116 and Atherton 113½.

In the semi-final bout Emil Paluso of Salt Lake City, defeated Ernie Peters of Chicago in a 10-round decision match. Both are contenders for the flyweight crown and boxed at 116.

SIR TOM SAILS TO VICTORY IN YACHT RACE AT 'FRISCO

San Francisco, Aug. 26—Under sailing conditions entirely to the liking of Southern California and Northwestern yachtsmen, visiting competitors led the field in the second race of the R. Class series at the fourth annual Pacific Coast championship regatta here yesterday.

The boats were gretted with a gay day, a persistent rain and a wind that blew lazily at intervals.

The Sir Tom, Seattle Yacht Club craft skippered by Jack Graham, sailed to a victory, moving over the approximately 13-mile championship course in two hours and 52 minutes. A minute and 36 seconds later the Alert III, handled by Clair Neuner of the Santa Barbara Yacht Club, crossed the line to finish second.

Australia Replies With 231 Runs For Loss Of Six Wickets

First Three Wickets Fell With Score at 86; Batsmen Then Improved

Canterbury, Eng., Aug. 26 (Canadian Press Cable)—The Australians had scored 86 runs for three wickets in their reply at lunch time to-day to the first innings score by Kent of 321. This cricket match began yesterday and will be continued to-day and to-morrow.

The score at the tea-hour was: Kent, first innings, 321; Australia, first innings, 231 for six wickets.

The Australians opened their innings with Taylor and Macartney. At 14, Taylor was snapped up. Macartney made a steady start, but at 37 mistimed a ball from Freeman and was caught out. Collins and Gregory came together and took the score to 86, when Gregory was taken by Ashdown off Freeman's bowling.

Kent's score yesterday was as follows:

KENT

First Innings

Harding, c Collins b Macartney	52
Ashdown, b Mailey	42
Woolley, c Ellis b Mailey	64
Seymour, c Ellis b Mailey	22
J. Bryan, c Grimmett b Richardson	61
Chapman, c Ellis b Gregory	36
Knott, c and b Mailey	0
G. Bryan, c Macartney b Mailey	13
Hubble, c Grimmett b Richardson	12
Freeman, not out	5
Beslee, c Ellis b Grimmett	0
Extras	14
Total	321

Bowling Analysis

Gregory, 1 for 35; Hendry, 0 for 21; Mailey, 5 for 133; Macartney, 1 for 13; Richardson, 2 for 30; Grimmett, 1 for 55; Ryder, 0 for 20.

London, Aug. 26.—Surrey defeated Yorkshire in the first innings of a county cricket match which ended yesterday. The scores were: Yorkshire, first innings, 274; second innings, 265. Surrey, first innings, 355 for nine declared.

Court Action By Corbett Did Not Come Off On Time

His Lawyer Now Says an Injunction Will be Served; Seats on Sale For Fight

Philadelphia, Aug. 26.—Threatened court action of James J. Corbett, former heavyweight champion, who claims to have had an understanding with the Sesqui-Centennial Exposition authorities to hold the Dempsey-Tunney heavyweight title bout in the Sesqui stadium did not materialize yesterday.

"I think the action we propose will take the form of an injunction," said John J. McDevitt, counsel for Corbett yesterday. "Corbett and I feel we have not been treated fairly. We were assured if the fight came here we would have exclusive right to the stadium. We had planned to hold the fight July 4, but dropped the matter when we were led to believe it could not be staged here."

Some tickets for the fight were placed on sale here yesterday. They included all but the $3.30 admission tickets, which will not go on sale until 9 a.m. of the day of the fight.

Officials of the Sesqui Centennial Exposition yesterday invited the Pennsylvania State Athletic Commission to use the Sesqui auditorium for the weighing-in of Jack Dempsey and Gene Tunney the afternoon of September 23. The fighters are to show their weight in the presence of the members of the commission. The commission is understood to be favorable to the proposal, but will not make its decision known until the principals in the coming battle are consulted.

OFFICERS ELECTED

Yakima, Wash., Aug. 26—Mrs. C. W. Howard of Bellingham, was chosen president of the Women's State Golf Association yesterday following matches in the championship flight at the Yakima Country Club. Other officers are: Vice-president, Mrs. H. M. Pease of Seattle; treasurer, Mrs. Jesse Mills of Olympia. The 1927 tournament will be held the last week in August in Bellingham.

Prominent Golfers Seek Western Open Title; Play To-day

Two Hundred and Fifty Players Tee Off at Indianapolis; Keen Competition

Indianapolis, Aug. 26.—Approximately 250 golfers teed off this morning in threesomes to compete in the first 36 holes of the qualifying round of the Western open golf championship over the Highland Golf and Country Club here.

Eighteen holes to-day and eighteen Friday will determine the sixty-four qualifiers to enter the final 36 holes Saturday for the championship.

The largest field ever entered in the event includes the class of American professionals and most of the country's best amateurs, only the redoubtable Bobby Jones and Bill Mehlhorn of Chicago being among the missing.

MacDonald Smith, present champion, started out yesterday with a large crowd watching him reel off "birdies."

Chick Evans of Chicago, only amateur to have won the Western open, Walter Hagen, Al. Watrous, runner-up in the British open; Joe Turnesa, second to Bobby Jones in the American open; Gene Sarazen, Leo Diegel and Jock Hutchison, all professionals, had large galleries watching their practice rounds yesterday.

HORSE RACING

Vancouver, B.C., Aug. 26.—Challenging the field of six three-year-olds at the three-eights pole, Mushon took the lead and finished handily to win the Vancouver Derby at Lansdowne Park yesterday. Behind him two and a half lengths away finished Kaliko, with Dr. Larrabee third, but only by a neck. Jack Fairman, carrying an impost of 130 pounds, leading from start to finish, won the Stewart Handicap of six furlongs by two and a half lengths from Merry Chase.

SUMMARY OF RESULTS

First race—Six furlongs, claiming $500; three-year-olds and up—1, Ballynew, $3.20, $2.80, $2.35; 2, Belle of Milton, $4.05, $3.10; 3, Best Fellow, $3.15. Time, 1.15 1-5.

Second race—Six furlongs, claiming $500; three-year-olds and up—1, Kitty B., $4.40, $3.15, $2.70; 2, Fleer, $4.25, $3.25; 3, Jago, $4.05. Time, 1.15.

Third race — Six furlongs, $500, Western Canadian bred; three-year-olds and up—1, Calgary Stampede, $11.45, $5.35, $3.05; 2, Calgary Lad, $3.80, $2.80; 2, York Belle, $2.50. Time, 1.16.25.

Fourth race—Five furlongs; claiming $500; three-year-olds and up—1, Little Shasta, $5.75, $4.35, $3.75; 2, Dick Seth, $12.50, $7.45; 3, Chief Clerk, $4.45. Time, 1.00 4-5.

Fifth race — One mile and one-eighth, the Vancouver Derby, $1,000; three-year-olds and up—1, Mushon, $4.30, $3.35, $2.60; 2, Kaliko, $16.45, $7.20; Dr. Larrabee, $2.70. Time, 1.55 1-5.

Sixth race — Six furlongs; the Stewart Handicap $600; three-year-olds and up—1, Jack Fairman, $5.60, $3.85, $2.65; 2, Merry Chase, $4.25, $3.65; 3, Rey Schee, $2.50. Time, 1.13 4-5.

Seventh race — One mile and seventy yards, claiming $600; four-year-olds and up—1, Yokohama Girl, $5.20, $3.85, $3.15; 2, Eau Fallie, $6.35, $4.10; 3, Toraida, $4.55. Time, 1.46 2-5.

New York, Aug. 26—The Log Cabin stable's Friedjofnansen, flashing a much improved performance, took the $5,000 Adirondack handicap, a six-furlong sprint for two-year-olds, in decisive fashion at Saratoga yesterday. Earl Sande piloted Laddie into second place, five lengths behind the leader. Easy Money was third. The time was 1.14.

Sergeant Seth, was the best of a good field of two-year-olds that raced in the five and a half furlong claiming feature at Lincoln fields track. He was a heavy favorite with Foreclose second and Rosetta Stone third. The time was 1.06 2-5.

Two horses died at the Lincoln Fields track yesterday. Daleho, owned by Haughton and Moran, broke his neck in a workout spill. Red Lamp, the property of J. B. Partridge, died of pneumonia.

Saratoga Springs, N.Y. Aug. 26—The Whitney family, whose colors long have been famous on the American turf, has a new representative among racing owners in John Hay Whitney, son of Mr. and Mrs. Payne Whitney of New York.

Yesterday was young Mr. Whitney's birthday and in honor of it his father purchased two fine colts for him at last night's sales besides giving him a yearly filly by Whiskbroom II and a colt by North Star III.

Hockey News

Port Arthur, Ont., Aug. 24.—Reports in the Eastern press to the effect that Lorne Chabot, goal tender, and Alex. Gray, centre forward of the Port Arthur Allen Cup hockey team, would play next season with the New York Rangers, are said by the players concerned to be incorrect.

Toronto, Aug. 26.—The Toronto Star said yesterday: "The National Hockey League Clubs are signing up hockey players of the Western Canada League as free agents regardless of Frank Patrick or any of the owners of the clubs. They take the stand that the players are free agents, as the Western League has gone out of business. The N.H.L. resents Patrick's attempt to form a new professional league in opposition to that organization."

FOUR RING TITLES CHANGE HANDS THIS YEAR; WILL DEMPSEY'S ALSO PASS ALONG?

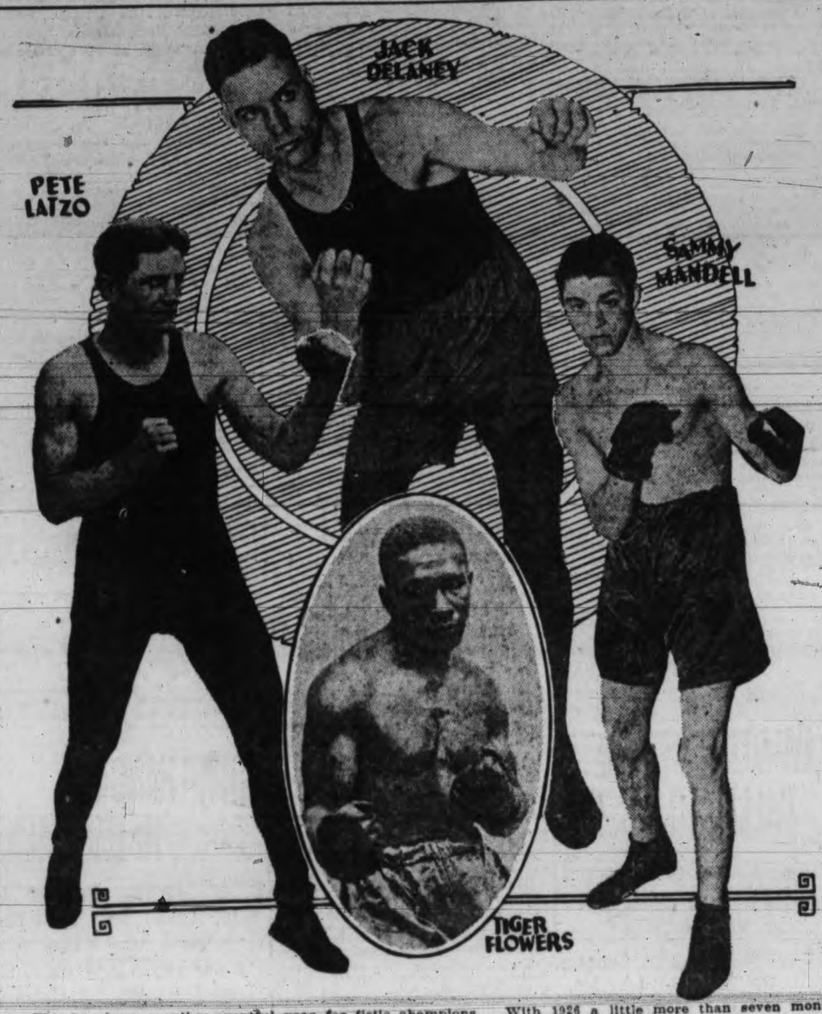

This has been a rather eventful year for fistic champions. With 1926 a little more than seven months along four new title holders have been crowned.

Only the fact that Babe Herman didn't make weight enabled Tod Morgan to retain his junior lightweight honors. Herman won decisively from the Californian.

Paul Berlenbach is the latest champion to lose his title. As predicted by most of the experts, Jack Delaney proved his superiority but not by the knockout route as generally expected. He merely won on points.

As a matter of fact, of the four titles that changed hands, not one was won by a "kayo." Tiger Flowers beat Harry Greb on points. Pete Latzo received the decision over Mickey Walker, Sammy Mandell just managed to shade Rocky Kansas, while Delaney proved too clever for Berlenbach.

Winning a championship is far more impressive when the trick is turned with a sleep-producing punch. So in that respect all the new champions have left something to be desired.

Kid Kaplan and Fidel La Bara, feather and flyweight champions, respectively, are the only ones to have successfully defended their championships during 1926.

Kaplan, because of his inability to make the weight has since vacated the featherweight class. The new champion is yet to be determined.

Truly, the year 1926 will be one long to be remembered by the pugilistic champions. Next month Jack Dempsey risks his crown in Philadelphia and many think that he will go the way of the other champions and that Tunney will win.

Boys' Amateur Golf Championship Nears "Semis" in England

Coombe Hill, Surrey, Eng., Aug. 26—Charles Sweeney, tall hard-hitting American boy from Connecticut, yesterday greatly improved his chances of winning the boys' amateur golf championship by defeating I. R. Patry on the last green.

To-day in the fifth round Sweeney will meet E. A. McCurrie, a Scotch boy, who is another strong favorite for final honors.

The championship field in the tournament now has been reduced to eight, four Englishmen, three Scotsmen and Sweeney. Fred Waters, the Scotch boy was out of luck yesterday, being badly defeated by Patry.

LAWN BOWLING

The last game in the Greater Victoria Lawn Bowling League at Burnside, Saturday, between the Burnsiders and the Victoria Rangers, will be a strenuous affair.

The Victoria Rovers, who are likely to be the new cup holders, will be opposed by the C.P.R.'s best eight who can be relied upon to work hard for two more points.

The Ramblers, who appear to be sliding down into second or third place, will be at home to the Burnside second eight who are to be commended for continuing their uphill fight to the bitter end.

Games in arrear between the teams of the Victoria Club will be played off before Labor day.

Shatters Record For 1,500 Metres But is Not Likely to Get it

Paris, Aug. 26.—Georges Baraton, the French middle distance champion, yesterday ran the 1,500 metres at the Colombes Stadium in 3 minutes 50 2-5 seconds. This is 21-5 seconds better than the world's record hung up by Nurmi at Helsingfors in 1924, 3.57 3-5.

It is not likely that this record will be ratified because no official of the French Federation was present, but three reliable clockers timed the French champion. In addition, Baraton is under suspension by the French Athletic Federation.

Full Afternoon's Sport At Bicycle Races On Saturday

Races For Bandsmen and H.M.S. Curlew's Personnel Added to Programme

Saturday's meeting of the Four C's Cycle Club promises to be of much interest to followers of the bike game. With the assurance that Vancouver riders will be here the success of the meet is guaranteed, and the local boys will have to step on their peddles if they wish to win the prizes. As most of the events are sprints it looks as though Leo Marchiori, of Vancouver, stands a good chance to go home with a little more luggage than he comes over with.

For the ten events on the programme 127 riders will compete. There will be two heats in each event, thereby giving a full afternoon's sport.

A bicycle race for the men of the H.M.S. Curlew has been added to the programme.

The Foresters' Juvenile Band will be in attendance and will play during the afternoon. A flat race for members of the band will also be run. This is to be a 100-yard race, the runners to play their respective instruments while in action.

Officers and men of H.M.S. Curlew in uniform will be admitted to the grounds free.

The programme will be:

Half mile Junior Club championship, boys under sixteen years of age.

Half mile open handicap, boys under thirteen years of age.

One mile open handicap.

One hundred yards open flat handicap.

Quarter mile open novice handicap.

One mile Club championship, Mayor J. C. Pendray's perpetual challenge trophy.

Two hundred and twenty yards, open flat handicap.

Half mile open handicap.

Obstacle race.

In-and-out race.

BIG WRESTLING CARD

Vernon, Cal. Aug. 26—Wayne "Big" Munn, Nebraska heavyweight wrestler, versus Howard Cantonwine, Iowa, and Joe "Toots" Mondt, Colorado, versus Bill Demetral, Greek heavyweight were matched was announced to-day by Promoter John De Palma to back up a bout between Ed. "Strangler" Lewis, claimant of the world's heavyweight title, and Mike Romano, Italian, here August 31.

Sidney Scores Easy Win in Commercial Baseball Play-off

Good work on the part of Williams, their twirling ace, both on the mound and at bat, materially helped Sidney to take a one-game advantage in the Commercial Baseball League play-off at Sidney last night. Williams' victims were the Tillicums, whom he held to five hits. His team mates pounded the offerings of "Lefty" Campbell and Rhodes for a total of twelve runs to give them a 12-5 victory. The next game of the play-off series will be played on the same ground on Labor Day.

When Williams clouted the ball for four bases in the sixth inning with two men on, he won the game for the millmen. Sidney had scored one run in the first, two in the second, one in the third and another in the fifth, for a total of five as opposed to their opponent's four in the fourth session. But after the sixth frame they enjoyed a 9-5 lead, the Tillicums registering once in the latter half of the inning. Not content with an already overwhelming score the millmen ran across three more counters in the seventh for a total of twelve.

Harold Fetherstone umpired and the teams were:

Sidney—Dick, ss; Lines, c; Crossley, 2b; Simpson, 3 b; Williams, p; Bishop, rf; McNeil, cf; and Lind, 1b.

Tillicums—McLaren, rf; McDiarmid, 1 b; Hilton, c; Barr, cf; Campbell, p; Anderson, 3 b; Taylor, 2b; McNaughton, ss; and Rhodes, lf.

Edmonton, Aug. 26—Regina Balmorals captured the baseball series from the Edmonton All-Stars here last night by winning the final game 12 to 2. The tourists scored almost at will. They won the series, two games to one.

Vancouver, Aug. 26.—Young Liberals hit the ball hard at Athletic Park last night and Britannia Beach was beaten 13 to 0 in the Provincial baseball play-offs. The game was called for darkness at the end of the sixth inning. The Grits were in form, got all the breaks and never looked like losing.

The same teams will battle again on Thursday night, and a win for the Liberals will send them into the next round, which will be against either Fraser Mills or Travelers of Victoria.

Against Britannia Beach the Liberals scored one in the first, three in the third, another three in the fourth, one in the fifth and five in a hectic sixth.

BOLD ARCHER LEADS FIELD HOME AT YORK WINNING FEATURE

York, Eng., Aug. 26 (Canadian Press Cable). — Bold Archer, owned by H. Shaw, won by three lengths the famous Gimcrack Stakes, feature of the important meeting at York this afternoon. Sir Philip Newson's colt Friar of Orders Gray, was second. Lord Beaverbrook's colt Nipisiquit, and Sir Abe Bailey's Dingaan's Day were dead-heated for third place.

Fourteen horses ran.

The betting: Bold Archer, 12-2 against; Friar of Orders Gray, 6-1; Nipisiquit and Dingaan's Day, 100-8.

The distance was six furlongs, and the purse about $6,000. The race is for two-year-olds.

Sailors Lose Out In Football Game With Local Team

Eleven From H.M.S. Curlew Work Hard But Are Beaten By Wednesday Leaguers

An orphan goal, scored by Drake early in the second half, was the margin by which the Wednesday League football all-stars defeated the team from the H. M. S. Curlew at the Royal Athletic Park last evening. It was an exhibition fixture arranged for the entertainment of the visiting tars and proved a great success. The visitors displayed a fine knowledge of the game and had the locals outplayed at times, especially during the first half, when they came close to scoring twice.

Good combination work by the Wednesday League forwards gave them their lone goal, soon after the second period opened. Drake let drive with a hard, low shot from close in and found the net. Several attacks were directed on the local goal by the sailors in an effort to tie up the count, brt they were held back until the final whistle.

Percy Payne refereed and the teams were:

Victoria Wednesday League—Shrimpton (captain); Glancy and Harper; Preston, Tupman and Stewart; Taylor, Owens, Drake, T. Peden and Tooby.

H.M.S. Curlew—Tyldesley; Passmore and Townsend; Beeley, Wyers and Bellamy; Parton, Boyd, Hayhow, Bannister and Polder.

A return game will be played next Wednesday on the same grounds, with the H.M.S. Curlew band in attendance.

Five C's Win Third Straight Game But Rally Is Too Late

Tillicums Easily Conquered By Club Which Has Been at Tail All Season

Five C's hung up their third straight victory when they defeated the Tillicums yesterday afternoon at Beacon Hill. The Five C's, however, have started their rally too late as the Hudson's Bay have too big a lead and have already been assured of the championship.

The Tillicums were retired for 124 runs, Trumper, with seven wickets for 47 runs, being the thorn in their side.

In their innings the Five C's scored 144 for the loss of eight wickets, E. Quainton being high bat with 37.

The scores were as follows:

TILLICUMS

First Innings

McIlmoyle, lbw b Quainton	0
Booth, c and b Quainton	3
Barker, b Trumper	0
Fletcher, b Trumper	22
Heinckey, b Trumper	9
Wilkinson, b Trumper	16
Lea, b Trumer	4
Broadhurst, b Trumper	34
Johnson, c Muncy b Trumper	2
Barber, c and b Quainton	13
Archer, not out	6
Extras	12
Total	121

FIVE C'S

First Innings

Muncy, c and b Heinckey	28
Butterworth, c Barber b Fletcher	16
Wilkinson, b Fletcher	0
Hurn, c Heinckey b Fletcher	25
Galt, b Fletcher	5
Quainton, lbw b Barber	37
Trumper, b Heinckey	2
Cox, not out	10
Vaughan, not out	2
Fetch, c Barber b Heinckey	0
Bobbs, did not bat	—
Extras	19
Total for eight wickets	144

Bowling Analysis

Tillicums—	O.	W.	R.
Trumper	13	7	47
Quainton	7	3	54
Hurn	5	0	16
Cox	2	0	12
Five C's—			
Fletcher	14	4	46
Heinckey	9	3	21
Lea	4	0	20
McIlmoyle	2	0	16
Barber	2	1	23

MRS. BURNES WINNER

In the monthly bogey competition of the ladies of the Colwood Golf and Country Club, Mrs. Burnes was the winner in "A" class, five down, and Mrs. Rasmussen was the winner in "B" class, all square.

Too Much Speed In Ross's Engine For Other Cars In Field

Seattle's Famous Racer Pilots His Car Through Three Races to Victory

Two Accidents But Only One Rider Suffers Injury; Four Cars Disabled

Jack Ross of Seattle, Ray Deeley of Vancouver, and "Swede" Smith of North Bend, Wash., were the lucky individuals in the motor races held at the Willows track yesterday afternoon. Ross was fortunate in winning three races and $350 in prize money, while both Deeley and Smith can shake hands with themselves over coming through their spills without being attended by serious injuries.

Deeley figured in the worse mishap of the afternoon. He was well out in front in the first motorcycle race when he skidded on the north turn and was hurled forty feet through the air. He fell heavily and did not move. The motorcyclists, following on, passed his prostrate body and the ambulance rushed to his assistance. Dr. Grant, who examined the rider, found that, outside of a bad shaking up and a slight concussion, he was alright. The motorcycle races for the rest of the day were called off. Deeley had a speedy machine but he took the turns with one foot and hand out, something after the fashion of a speed skater.

SMITH'S FINE CONTROL

"Swede" Smith was not in favor with the Fates during the afternoon. In the three-mile race for the B.C. championship he threw a rear wheel but pulled up without further mishap. In the fifteen-mile tear he hugged the rail on the north corner a little too close and ripped out twenty feet of it. He turned at right angles to the track and shot almost over the bank, but by smart control he brought the car back on to the track and started away again after the leaders. He soon withdrew from the contest.

Jack Ross, one of the finest drivers on the coast, had his Dodge Special rolling in great style. He was second in the mile against time, "Swede" Smith taking the honor in one minute and five seconds. Ross was three-fifths of a second longer going around.

ALWAYS IN FRONT

Ross stepped out to win the five-mile race over Jack Smith of Victoria, who tried hard in his pee-wee bus to get into the lead. Ross always had the speed to make the first turn in the lead and no one had a chance to catch him after that.

Ross retained his title as B.C. champion over three miles, when he came within four seconds of breaking the world's record for the event. Jack Smith was again second with Phil Churchill of North Bend, Wash., third.

The fifteen-mile race drew seven starters, but only three stuck the route. Ross, as usual, was away in front with Jack Smith following him. "Swede" Smith was the first to be counted out when he crashed into the railing and did some weird manoeuvres. Gus Duray moved up into third place and was on the tail of Smith when his Stutz began pounding and he withdrew. Churchill, in his fine-looking Churchill Special, then took up the chase of the local car but something went bang and he pulled into the "pits" and quit. Smith was the next man to be visited with affliction. He got a flat tire and, after bumping around for a lap, signalled to the "pits" for a quick change. The wheel was whipped off in quick time and Jack went away once again but a connecting rod broke shortly afterwards and the Victoria entry had to take place alongside the other crocks. Ross had lapped both the remaining entries and finished with his engine cut-down. R. Burnstrom of Seattle was second, and R. Benson of Seattle, third. The time for this event was 17 minutes and 17 seconds.

The results were as follows:

One mile against time—1, Geo. Smith, North Bend, Wash., Snyder Special, time 1 min. 5 secs.; 2, Jack Ross, Seattle, Dodge Special, time 1 min. 5 4-5 secs; 3, Jack Smith, Victoria, 1 min. 6 3-5 seconds.

Five miles (light cars) — 1, Gus Drury, Vancouver, Stutz Special, time 5 mins. 48 secs.; 2, R. Burnstrom, Seattle, Burnstrom Special; 3, R. Benson, Seattle, Benson Special.

Five miles open—1, Jack Ross, Seattle, Dodge Special, time 5 mins. 32 1-5 secs.; 2, Jack Smith, Victoria, Chevrolet Special; 3, Geo. Smith, North Bend, Wash.; Snyder Special.

Three miles match, B.C. championship—1, Jack Ross, Seattle, Wash., Dodge Special, time 3 mins. 22 1-5 secs.; 2, Jack Smith, Victoria, Chevrolet Special; 3, Phil Churchill, North Bend, Wash., Churchill Special.

Fifteen miles (free for all)—1, Jack Ross, Seattle, Dodge Special, time 17 mins. 17 secs.; 2, R. Burnstrom, Seattle.

Crack Rifle Shot Back From Bisley

Sergeant-Major Dave Fyvie of the 16th Canadian Scottish, one of Victoria's representatives at the Bisley shoot this year, returned to the city yesterday. He is the first of the local contingent to return. Accompanying him from Ottawa were Bdr. Britton of the 5th Regiment, C.G.A., and Sergeant Beaumont of the 16th Canadian Scottish, both of whom attended the Dominion Rifle Association shoot, coming out with signal honors.

AT THE THEATRES

"SEA HORSES," AT COLUMBIA THEATRE, MASSIVE SPECTACLE

Given colorful action, tale of romance and adventure, and told to produce it on a sweeping, spectacular scale, Allan Dwan has made of Francis Brett Young's dynamic novel, "Sea Horses," a thrill-crowded melodrama of striking beauty and picturesqueness now at the Columbia Theatre.

The plot deals in vigorous and refreshing manner with the stirring experiences of a lovely, cultured English girl on board an ocean freighter and in an isolated port on the East African coast.

This combination of land and sea background adds immeasurably to the charm and fascination of the photoplay. Dwan has recreated with amazing fidelity the rough, coarse life of those who go down to the sea in ships, and has reproduced with vivid realism the strange, sinister atmosphere of mysterious Africa.

Jack Holt plays perfectly up to the virile requirements of the fearless sea captain. It is a role made to order for him, and he handles it in his characteristic two-fisted fashion. The part of the lone girl, battling bravely against hidden dangers and overwhelming odds, is made radiant by the loveliness and talent of Florence Vidor. Those who enthused over George Bancroft's portrayal of the smiling villain in "The Pony Express" will glory in his characterization of the burly, brutal mate, who redeems himself with his final self-sacrifice. And the role of the drunken, degenerate beach-comber brings to William Powell fresh opportunities in that line of character portraiture, in which he is especially effective.

DOMINION
Now Showing
A Drama of the Northlands
"Mantrap"
With
Ernest Torrance, Clara Bow
Percy Marmont
DOMINION COMEDY
'The Cow's Kimona'
DOMINION NEWS

Douglas Fairbanks
IN
"Don Q"
A tender and sweetly romantic story coupled with humor that neither youth nor age can resist.
COMEDY NEWS
COLUMBIA

Grand
Swimming Gala
Under the Auspices of Y.M.C.A.
Sanctioned by C.A.S.A.
Friday Aug. 27 8.15 p.m.

Special Exhibition Events by a Trio of America's Best Lady Swimmers and Divers.
HELEN MEANY
Diving Champion, U.S.A.
AGNES GERAGHTY
Holder of All Women's Breast Stroke Records.
ETHEL McGARRY
All-Round Champion, U.S.A. 1925.
A splendid programme of events.
Limited number of reserved seats, 75c. Admission, 50c. Children, 25c. Dancing after gala, 25c extra.
CRYSTAL GARDEN

AT THE THEATRES

Columbia—"Sea Horses."
Capitol—"Fig Leaves."
Dominion—"Mantrap."
Coliseum—"Nearly Married."
Playhouse — "Miss Parkes of Parkesville."

"MANTRAP" FEATURES CANADIAN WOODLANDS IN VACATION DRESS

"Mantrap," which plays at the Dominion Theatre this week, is a distinctly new kind of Canadian woods story. For one thing, it has no Northwest Mounted Police. Secondly, it deals with the woods in mid-Summer, when they are the paradise of campers and vacationers, and not, with three feet of snow.

In fact, the whole story, which is by Sinclair Lewis, the author of "Main Street," "Babbitt" and "Arrowsmith," is unusual throughout. A distinctly novel type of love story predominates, with Clara Bow as the girl, and Ernest Torrence and Percy Marmont the men. Paramount's latest production was directed by Victor Fleming.

PLAYHOUSE
Reg. Hincks Presents the Musical Comedy
"Miss Parks From Parksville"
On the Screen
"Steele, of the Royal Mounted"
With Bert Lytell and Stewart Holmes
Continuous, 7 to 11
Prices — Matinee, Adults 25c, Children 10c. Nights, Adults 25c and 35c, Children 15c.

COLISEUM
(PANTAGES)
The Coolest Theatre in Town
Nightly at 8.15
Ed. Redmond Presents
"Nearly Married"
A Domestic Farce
Prices.....25c, 35c, 50c and 75c
All Seats, Except 25c, Reservable. Phone 2314
Children Half Price, Except Saturday

Big Spectacular Sea Melodrama
A RIVAL TO "THE SEA BEAST"
"SEA HORSES"
With Jack Holt, Florence Vidor and Others
A great melodramatic adventure, completely different from the ordinary. This is no mere "movie"
COMEDY
"BUSTER BROWN"
"RADIO DETECTIVE"
Matinee, 15¢; Evening, 20¢ and 25¢
Children, 10¢
TO-DAY, FRIDAY AND SATURDAY
COLUMBIA

LITTLE ARCTIC
Cordova Bay
Dancing Wednesday and Saturday Nights
Pitt's Orchestra
Take C. C. Smith's stage opp. St. James Hotel. See daily schedule.
Phone 5112

TO-DAY Continuous 2-11 P.M. **CAPITOL** TO-DAY Continuous 2-11 P.M.
PRESENTS
"FIG LEAVES"
With
GEORGE O'BRIEN and OLIVE BORDEN
The season's most unusual offering. Supreme beauty interwoven with comedy in story of great human appeal
Screen's Most Lavish Gown Display in Technicolor
FOX NEWS COMEDY
SPECIAL NEWS SCOOP
Gertrude Ederle Swimming the English Channel

QUAINT INN IS TRANSFORMED BY BOISTEROUS PARTY

In "Nearly Married," the Ed Redmond production at the Coliseum this week, the scene at Cherry Tree Inn is very cleverly constructed.

The scene opens showing the living-room of the inn with its quaint ornaments and bric-a-brac and subdued lighting, the whole atmosphere undergoing a complete change as party after party of guests arrive. The boisterous good humor and clever repartee of the company, stunning gaily-colored gowns of the ladies and the dazzling lighting effects combine to give an air of brilliance difficult to reconcile with one's first impresson of the inn.

GIRL IN TUXEDO IS A SURPRISE IN FILM AT CAPITOL THEATRE

Two very individual costumes stand out among the gorgeous display of wraps, gowns and lingerie in the elaborate Fashion Show in Fox Films production "Fig Leaves." This photo-drama, starring Olive Borden, is the attraction again to-day at the Capitol Theatre.

The first is a trim tuxudo of black chiffon velvet worn by Barbara Clayton. This is made with a severely tailored skirt, a mannish dinner coat over a black brocaded silk vest and formal tucked evening shirt. Completing the dress is a stiff tri-corner hat of black hatter's plush and a malaca cane.

Another original dress is that worn by Betty Recklaw for misty weather. This is a raincoat of rubberized cloth of gold made in the conventional Sou'wester style with a turban of gold rubber cloth and gold colored rubber boots to match.

Olive Borden wears some marvelous gowns when she appears as the featured model in the Fashion Show. George O'Brien plays the leading male role with Andre de Beranger.

Others in the cast are Phyllis Haver, Eulalie Jensen, William Austin, Charles Conklin, Dorothy Dunbar and Cecilie Evans. Howard Hawks, author of the original story from which the picture was adapted, directed the production.

BERT LYTELL, GLOBE TROTTER, IN SERVICE OF SILVER SCREEN

The making of photoplays has turned Bert Lytell into a globe trotter of the first water. Back from a stay of three months in the South Seas, where he went for the screening of "Never the Twain Shall Meet" at the island of Tahiti, he was forthwith shipped from Hollywood to Northern Canada for the filming of "Steele of the Royal Mounted," the Vitagraph picture founded on James Oliver Curwood's story, that will be seen at the Playhouse Theatre this week.

Upon the completion of "Steele," he joined Claire Windsor for a trip into Mexico, where Miss Windsor became Mrs. Lytell.

Previous to the filming of the South Sea picture, he had gone to Northern Africa for the filming of "A Son of the Sahara," making the necessary stops—necessary for the full enjoyment of the trip—in Paris and London. In between times he was busy making pictures in New York and Hollywood.

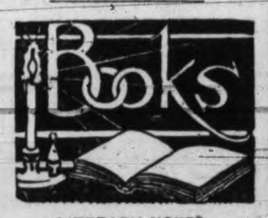
Books

LITERARY NOTES

"According to an old, old legend, the Chinese first learned to make paper by watching the wasp build her nest," we are told in the first chapter of "Modern Alladins and Their Magic," by Charles E. Rush and Amy Winslow. "A Chinaman, watching the wasp one day, discovered that she took a bite of wood, chewed it into paste, and smeared it on her nest. When the paste became dry it turned into something like our paper. Thus the Chinese learned to make paper from wood long before any other people in the world." The authors of this popular juvenile, which has just gone into its second printing, have designed this book to answer the eager questions of children in regard to the wonderful things in the world about them.

Courtney Ryley Cooper in "High Country: The Rockies, Yesterday and To-day," cites the following story to prove that the West is a hardy land: "Not so long ago, I went up to see old Jesse Randall, who came out to the gold country when every mining town had its Hotel de Paris, and the nuggets lay on the roulette tables in scoopfuls. . . . He's eighty odd now, and they call him the Grand Old Man of country journalism, for he is still the reporter, editor, typesetter, printer, job man, mailing department and janitor of his paper. . . . But when I saw him, there was a sad glint in his aged eyes, a drop to his aged mouth. 'I'm not able to get around like I used to,' he wailed. 'Every now and then I miss a good story, just by not circulating like I used to.' 'Well,' said I, striving to put the subject of his advanced age as gently as possible, 'a man can't stay young forever.' He looked up innocently. 'Oh, it isn't that,' he said. 'Feeling fine, I am. But you see, my father's living with me now, and in the last few months he's just gotten awful feeble!'"

An unusual item in this year's offering is Lewis Joseph French's "The Book of Chinese and Japanese Verse." This is said to be the first collection which aims at general completeness that has so far been made. The purpose of the book is to give a comprehensive idea of the development of Chinese and Japanese poetry. Copious notes add to the value of the collection.

Which book would you rather have written than any other? Miss Fanny Butcher, literary editor of the Chicago Tribune, has recently put this question to several present-day authors, whose answers she has printed under the heading of "Confessions." Sylvia Thompson, author of the "Hounds of Spring," now in its fifty-third thousand, wrote to Miss Butcher: "I would rather have written 'Peter Pan' than anything else—and next to that, perhaps, 'The Wind in the Willows' by Kenneth Grahame. Not, of course, that I have really ever wanted to have written anything. I would rather read than write—and much rather live—in a nice, normal, varied, friendly way, than either of these secondary occupations. How grim to come to the end of life—and suddenly realize one had done nothing except write a few books! One might spend eternity in regretting one's waste of existence.

Lord Oxford and Asquith, after his controversy with Lloyd George, has been recuperating in Yorkshire as the guest of the Hon. Geoffrey Howard, where he has completed his book, "Fifty Years of British Parliament." It will throw a flood of light upon events of historical significence and will contain some interesting sketches of political friends and contemporaries, along with new matter touching acute controversial topics. The work will be in two volumes.

Mr. Shane Leslie, cousin of the Hon. Winston Churchill and for some years editor of the Dublin Review, has written a life of George IV. in which Mrs. Fitzherbert, the Prince Regent's real wife, though not his queen, figures a great deal. A revised edition of "The Cantab," Mr. Shane Leslie's novel, banned recently by the Catholic Church, is about to be published in England. W.T.A.

4 FEET
OOH!

FARMER FINDS MASTODON—Bones of two giant mastodons, who died in a fierce battle some 200 centuries ago, were uncovered on the farm of James W. Bailey near Johnstown, O. H. R. Goodwin, registrar of the Ohio State Archaeological Museum at Columbus, believes they were hairy mammoths. At the top is shown twelve-year-old Ruth Edgerton holding one of the animals' tusks. Beside her is a photo of one of the huge skulls. Below Bailey (left) and Goodwin display bits of the animals' vertebrae.

Brentwood

Brentwood, Aug. 26.—Mr. and Mrs. D. H. Heyer have returned home from an enjoyable visit to their former home at Carstairs, Alta., where they spent the last month.

Mr. and Mrs. Gay and daughter, of Victoria, are spending a holiday as the guests of Mrs. A. E. Hole, Clarke Avenue.

Mrs. Fred Walker and daughter Norma, of Bamberton, spent a few days this week with her parents, Mr. and Mrs. R. J. Freeland, Stelly Cross Road.

The Misses Ethel and Nell Wyles, of Victoria, have been spending a holiday at their cottage at the Bay.

Judge Fehr, of Indianapolis, who has been the guest of Mr. and Mrs. Norman Broadhurst, left Tuesday for the South.

Mr. and Mrs. S. Fox are occupying their new home on Tomlinson Road.

The West Saanich W.I. entertained at a military five-hundred party in the Institute Hall on Tuesday evening. Seven tables of players took part in the game and at the end of a keen contest, tables No. 2 and No. 3 were leading with twenty-five flags each. After a play-off the prizes went to No. 2 table, the players at the tables being Mrs. Atkins, Mrs. S. Lee, Miss Phyllis Maber and A. Lacouslere. Three tables tied for consolation with seventeen flags. Mrs. T. Haddon, Mrs. A. Lacouslere, Miss Holly Lacouslere and C. Gosselin at No. 4 table were declared winners on a cut of the cards.

The ladies' first prizes, beautifully embroidered towels, were the kind donation of Mrs. Jarvis.

Refreshments were served and a social hour was enjoyed. The hostesses for the evening were Mrs. R. J. Freeland, Mrs. Atkins, Mrs. T. Haddon and Miss Hilda Maber.

Mrs. French and daughter, of Vancouver, are the guests of Mr. and Mrs. George Sluggett at their Summer home at the Bay.

Ravages of Diphtheria

By DR. HUGH S. CUMMING

Diphtheria is another disease, the ravages of which have been greatly reduced during the last quarter of a century, as a glance at the accompanying chart will show.

These results are undoubtedly due, in very great measure, to more careful and more accurate diagnostic methods; to early treatment with anti-toxin; better isolation of cases, and, lately, to immunization by the use of a mixture of toxin-antitoxin.

Diphtheria is a disease more especially of temperate climates. It may occur at any season of the year, but is most common in the Winter months. However, an epidemic once started may run its course uninfluenced by season, and measures to combat the disease should be prosecuted as vigorously in July as in December.

Among the most important facts to be remembered about diphtheria are the following:

1. It is highly contagious.
2. Early diagnosis and early treatment with anti-toxin are of the utmost importance in saving life once the disease is contracted.
3. The Schick test, performed by your doctor or by your health department will show whether your child is susceptible to the disease.
4. The administration of toxin-anti-toxin to the susceptible child will render him immune, usually for the rest of his life.

It takes from six weeks to three months after the administration of anti-toxin before the child becomes immune. Do not wait until diphtheria appears in your community or your school before having this done.

The death rate from diphtheria is still much too high. A case of diphtheria should be a rare occurance if the co-operation of all parents could be secured in having their children examined.

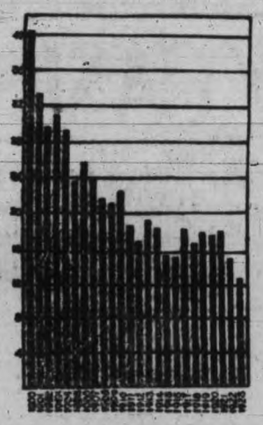

Chart shows diphtheria deaths per 100,000 population

Trail Riders Finish Romantic Journey

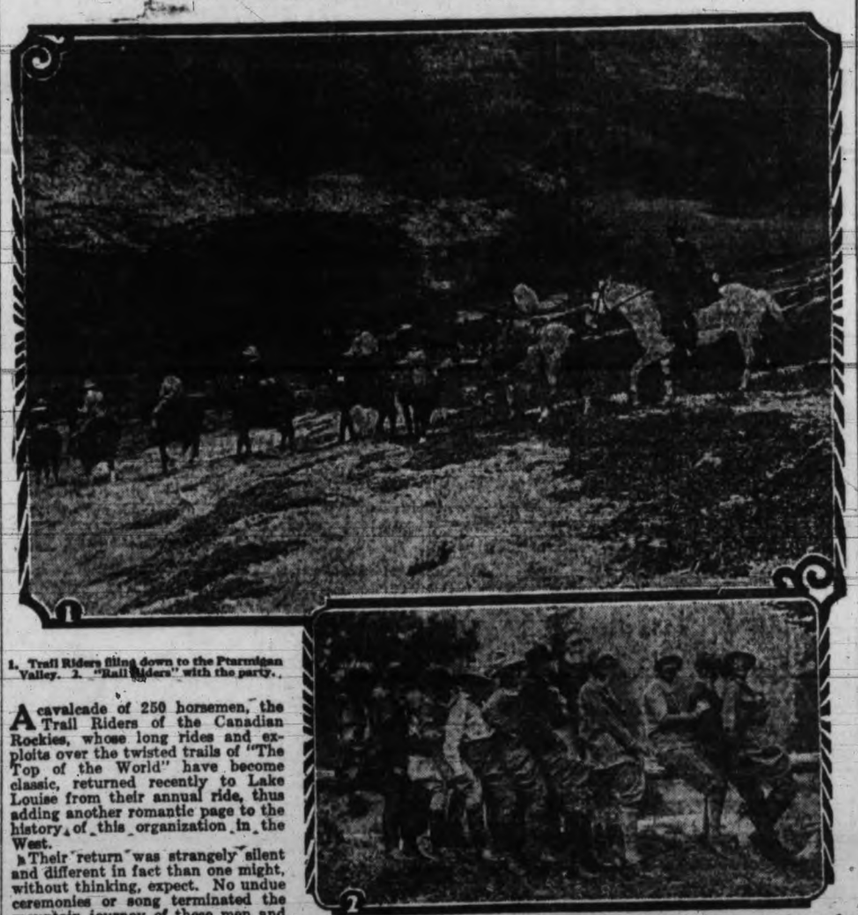

1. Trail Riders filing down to the Ptarmigan Valley. 2. "Rail Riders" with the party.

A cavalcade of 250 horsemen, the Trail Riders of the Canadian Rockies, whose long rides and exploits over the twisted trails of "The Top of the World" have become classic, returned recently to Lake Louise from their annual ride, thus adding another romantic page to the history of this organization in the West.

Their return was strangely silent and different in fact than one might, without thinking, expect. No undue ceremonies or song terminated the mountain journey of these men and women from all parts of America and Europe, for being true nature lovers they had, in their communion with the silences of the mountains found the solace therein. The spirit of their order, was, they knew, "a reverence for the majesty and beauty of nature". Their homage had been paid and their journey ended. They would revel in the memory of it silently, for they had learned, as someone has put it, that "great joys like great griefs are silent."

But the spirits of the Riders on the trail at all times ran high. While camped on the flat heights of Pt. Margin Pass a rodeo was held with no end of local western color.

Harry Knight, Canadian bucking horse champion, Guy Weadick of Calgary Stampede fame, Bill Bugby, Chief Buffalo Child Long Lance, and many other well known figures in the west accomplished the Trail Riders. This rodeo was carried on at an altitude of 8,000 feet and brought about an important discovery amongst the scientists of the party. It was found that a horse that bucked four feet into the air at the Calgary Stampede was only capable of a two-foot leap at this high altitude. Guy Weadick was in charge of this novel stampede above the clouds.

The great Pow-Wow which took place in the Ptarmigan Valley on August 14th, combined the Riders of two parties which had set out from Banff and Lake Louise with plans to meet at this point. The two parties met on the second day near Baker Lake. A picturesque scene they made with their bright scarves fluttering as the long line of horses cantered down the trails. Perhaps most picturesque of all the group of Philadelphia school girls in their breeches and cowboy hats, all expert riders and splendidly mounted. Each was eager to earn the gold button of the Trail Riders given to those who have ridden 500 miles in the saddle.

Artists, writers, scientists, explorers and others of international reputation made up the parties. In the ranks of these loyal devotees of the trail were men with such distinguished titles as Duke de Leuchtenberg, Count of Beauharnois, and the Marquise D'Albizzi. Other prominent members who recently completed the ride at Lake Louise were, Morley Roberts, John Murray Gibbon, Lawrence J. Burpee and Madge MacBeth all well known writers, and Carl Rungius, Leonard Richmond, R.B.A., A. C. Leighton and other prominent artists.

The directors have decided that next year's ride should be a six day one through the Assiniboine country covering over 100 miles. On the third day this party will be joined by a three-day contingent through Red Earth Creek and Mt. Ball.

KIWANIANS HOSTS TO BOYS AT PICNIC

Held Jolly "Father and Son" Outing at Telegraph Bay Yesterday

A merry party of Kiwanians and boys in whom the club is interested motored out to Telegraph Bay for the Father and Son picnic arranged by the under-privileged child committee of the club. Leaving the city shortly after 2 o'clock, the holiday-makers journeyed out to the bay and found ample provision for entertainment had been made by Rev. William Scott and his committee of Kiwanians.

A fine programme of land and water sports aroused the enthusiasm of the youngsters and adults, prizes being presented to the winners in the various events. The sports programme gave a fillip to appetite, and justice was done to the excellent supper served by the members. Through the kindness of Kiwanian Cecil Heaton, an Orthophonic supplied music.

The boys and their "big brothers" returned to the city tired but delighted with the enjoyable outing.

TORIES CRITICIZE PENSIONS SCHEME

Conservatives For Burrard and New Westminster at Burnaby

New Westminster, Aug. 26. — Pledging himself to support a workable age pensions scheme, a revaluation of lands under the soldier settlement board, and an Oriental Exclusion Act, W. G. McQuarrie, Conservative candidate for New Westminster addressed a large meeting in Burnaby last night.

"We should make conditions in Canada such that the people of Canada will become prosperous, and then we can invite immigration from other lands," he said, declaring that Canada at present was not prosperous as asserted by the Liberals.

Mr. McQuarrie was supported by Brigadier-General J. A. Clark, Conservative candidate for Burrard. Both declared that the Old Age Pension bill, as brought down by the Liberals at the last session, did not provide for the payment of pensions at all.

LADNER OPENS

Vancouver, Aug. 26.—Local, provincial and National problems were discussed by Leon J. Ladner, Conservative candidate for Vancouver South, before a meeting at Kerrisdale last night when he made the opening speech of his campaign.

Speaking of the importance of the North Arm of the Fraser River as a factor in the industrial growth of the municipalities in the Vancouver South constituency the speaker said that as a representative at Ottawa he had spared no effort to have as much done as possible.

Mr. Ladner referred to the Australian trade treaty which he said had been turned by the Liberals from a preference treaty to a free trade agreement.

FRAYED TAFFETA

Frayed taffeta ruchings trim some of the loveliest bouffant frocks. Sashes of taffeta and ribbon are fringed on the end.

TRY IT YOURSELF
Thousands Owe Their Health to "Fruit-a-tives"

MR. ALPHONSE COOL
"Every person suffering from Constipation or Indigestion should take "Fruit-a-tives" and I am positive that they will soon feel in the best of health. As for myself, I have tried nearly every other kind of remedy and have come to the conclusion that "Fruit-a-tives" is best. Mr. Alphonse Cool, 2922 Lafontaine Street, Montreal."
Because "Fruit-a-tives" is a genuine fruit medicine made from fruit juices, intensified and combined with tonics — it corrects constipation, stomach, kidney and bladder troubles, in a natural way, and purifies the blood. No other remedy can be the same as "Fruit-a-tives."
25c. and 50c. a box — at dealers everywhere. (Advt.)

HAVE NEW LIFE IN YOUR RADIO TUBES
Radio Tubes revived by the latest system, 50c each
Western Canada Radio Supply Limited
842 Fort Street Phone 1949
Opposite Terry's

Easy to Gain With Yeast and Iron
New Combination of Yeast with Vegetable Iron Quick Way to Build Up Weight

This new combination of yeast vitamines with vegetable iron renews the action of sluggish blood cells, drives out dangerous body poisons, increases energy and endurance and supplies the system with the vitamines that build up weight.
For years yeast has been known as a rich vitamine food, but not until we perfected "Ironized yeast"—which comes in concentrated tablet form, was it possible to take yeast and iron in the right proportions to build up weight.
Vegetable "Iron" when combined with yeast is quite easy to digest, therefore better for the system. And "yeast" when ironized, becomes just twice as beneficial as ordinary fresh or cake yeast.
Ironized Yeast tablets are composed of concentrated food elements, therefore, they are pleasant to take and free from drug-like effects. If you are under weight, do not enjoy good health, lacking in energy and force, "ironized yeast" tablets will pick you right up, and if they fail, you get your money back.
Sold by druggists at $1.00 for a large 60-tablet package or sent direct from laboratory on receipt of price. Ironized Yeast Co., Fort Erie, Ontario, Canada. (Advt.)

Insurance Policy Forms Bulk of Valentino Estate

Hartford, Conn., Aug. 26.—The Hartford Courant says that a life insurance policy for $350,000 forms the bulk of the estate of Rudolph Valentino.

The insurance, according to a New York dispatch to the newspaper, was issued through Arthur W. Stebbins & Company of New York, in 1922, with Valentino's estate as the beneficiary. Most of the insurance was held by the New York Life Insurance Company.

Keep your blood cool!
SHREDDED WHEAT
is cooling and nourishing. Fine for breakfast or lunch

The VANITY CASE

by Carolyn Wells

NEA FICTION INDEX

© 1926 by G·P·PUTNAM SONS

CHAPTER XIV

The Country Club of Gaybrook Harbor, being over on the Park side, was a magnificent and ornate structure, built with a large outlay of money and a small outlay of taste. But it catered especially to the comforts of its members and its spacious verandas and big easy chairs were well patronized of a summer afternoon.

Al Cunningham strolled over there after the inquest was over.

He had his own opinions of the coroner's methods and procedure, but he determined not to express them, but merely give a report of the affair.

He found a small group of men, who were evidently waiting for him, and almost without preliminaries, he plunged into his subject and gave a brisk and accurate account of the inquest.

The men were those who had agreed to employ Cunningham as a private and amateur detective in the Heath matter, and they listened to his story, for the most part in silence.

Then Arthur Black said:

"I gather, Al, from the way you describe things, that you don't altogether approve of Osborn's technique?"

"Technique! He hasn't any. He hasn't sense enough to go in when it rains. I didn't mean to speak out in meetin' like this, but since you ask, I'll admit that I think he's about the worst apology for a coroner I ever saw!"

"Seen many?" asked Anderson, a little dryly.

"Well, I've seen a few," Cunningham stood his ground; "and I've read lots of detective stories, and I know how a coroner ought to behave."

"But he can't do anything more until they find Perry Heath," Black said. "That chap has got to be found. "There's no question of his guilt. Why, his running away is the same as a confession! And who else could it have been? As Al tells us, the house was so darned well locked up that no intruder could get in."

"Yes," Anderson interrupted, "and by the way, how did Heath get out?"

"It doesn't matter how he got out, since he did get out," Wallace Forbes declared. "We have to admit he's missing, so, why not assume he's the murderer? It seems not only the logical but the inevitable deduction."

"Well, I don't know," Cunningham said, thoughtfully. "Logical, yes. But not inevitable to my mind. You see, that man Osborn got no evidence of any value. Spoken evidence, I mean. He questioned his witnesses perfunctorily and very sketchily. He ought to have put those servants through a regular grilling and the house guests ought to have been questioned far more closely. That blue-eyed flapper knows a lot more than she told. Why, she knew about the thing before the maid went up to tell her—or else why was she crying to beat the band when the maid went in to her room?"

"Oh, come now, Al, that's pure surmise," Anderson objected.

"Maybe, but surmise ought to be looked into and tracked down. Then, that girl vamped the coroner so at the last, that when she told him she thought the murder was the work of a burglar, he just nodded his head and let up on her entirely. Fine sort of coroner, I'll tell the G.P.!"

"Well, old man," Black said, "then your work is cut out for you. The verdict of a coroner's jury doesn't close a case, and I rather fancy that man Mott won't let the matter rest as it is. He's a live wire, I happen to know, and you, Cunny, could do worse than to join issues and work with him."

"No, I prefer to go on my own."

"There speaks the true amateur! Of course you would. And I don't know but you're right about it. Can't you get around the Little Bright Eyes, and find out what she really knows? You don't suspect she is the principal, do you?"

"Mercy, no!" Cunningham looked shocked. "She's a mere kid. But I do think she's in the know—more or less."

"Then go to it, and find out."

"Will Cunny be let do this?" Anderson asked. "Will they want him nosing around in the Heath bungalow—it is a bungalow, I suppose, being over on that side."

"Yes. It's a bungalow," Forbes told him. "And one of the most attractive ones over there. Heath was an artist—"

"Why was? Do you think he's dead, too?" Black asked.

"No. But when any one disappears like that, you can't help thinking of him in the past tense. Well, Perry Heath is a pretty fair artist, and his home is one of the show places of the Gardens. Oh, it didn't cost a quarter as much as your place, Black, or as Anderson's home, but it's a comfortable enough shack. And now, I've no idea who's at the head of it. You see, Mr. and Mrs. Heath had no children and the two house guests over there can't be expected to stay on forever."

"Somebody said that Inman is Mrs. Heath's heir."

"I know. I mean, I know that's the report, but I don't know how true it is."

"Well, somebody's got to talk," said Black, decidedly. "You don't find things out any other way. And if there's nobody in particular to work this thing up, all the more reason why we old Harbor residents should take hold and do our best to run down the murderer of Myra Heath, whether it is her husband we're after or not."

"That's the way I look at it," Cunningham agreed. "Those two people over there and that bunch of servants must give up what they know. Somebody must make 'em do it. If Mott goes for the little beauty, he'll probably fall down on the job just as Osborn did, for she's a witch child, all right. But I shall steel my heart against her vamping and wrest the truth from her soul! Why was she crying bitterly when Carter went to tell her about Mrs. Heath? Don't tell me it was some sorrow of her own. Too much of a coincidence. Or, if it was, then she must cough up what the sorrow was. It can't hurt her as much to bare her secret grief as it can to be suspected of a premature knowledge of the tragedy!"

"Good Lord!" Al, but you have imagination!" Sam Anderson exclaimed. "I dare say it's a good asset for a detective, but don't let it run away with you."

"Oh, imagination helps only up to a certain point. After that you want tact, policy, cunning and all the Machiavellian traits to round up your facts. You want to hear everything you can. You want to see, quickly and surely. And most of all you need the psychologic instinct to guide you among the shoals of false clues that continually crop up."

"My Al, you do know a lot!" exclaimed Black. "I'd no idea we were employing such a modern and up to date sleuth!"

"And then, after a," Cunningham went on, "it largely depends on luck, and hard work, or—"he laughed—"work and hard luck!"

CHAPTER XV

"Well, you're philosophical, to say the least," Anderson told him. "But go ahead, old chap. Quiz the pretty little girl—I'd like to see that charmer—and put the her-cousin through a course of sprouts. My choice is for him. He's the only one I can see who has motive, which, I've been told, is the first thing to look for."

"I suppose Inman may be said to have had motive," Cunningham said, slowly, "but I know him, and though I'm not an intimate friend, I can't seem to see him brutally murdering his beautiful cousin, to inherit her property."

"Why not?" said Anderson, "I mean, granting the brutal murder, somebody must have done it. And presumably somebody in the house, if the stories of the careful locking up are all true. I don't eliminate the possibility of Heath's guilt but I can't see how he could get away afterward. He could, of course, have gone away before the crime, if the cousin did it."

"Well, I'll go there this evening, if they'll let me in, if not, I'll insist on an interview to-morrow. I shall say I represent the Country Club, which feels it has a right to use every effort to locate one of its members who is mysteriously absent."

"Yes, that's a good way to put it," commended Black. "You must get something, Cunny. As you say, that doddering coroner got nowhere."

"It's outrageous, the way such cases are handled by incompetent and ignorant officials!" Anderson declared. "By the time a clever or experienced detective can get busy on them, the important clues have been obliterated. And not only that, but the bungling operatives are so cocksure and self-sufficient that they persuade the public of their own efficiency when they have none at all."

"That's right, Sam," Black agreed. "Well, get busy, Cunningham. Hunt down Heath, if you can. Get all the information you can from the people at the bungalow, and let's cover the Country Club with glory by solving the mystery of the murder of Myra Heath!"

"Heath will come back of his own accord," Anderson said, insistently. "And you'll find clues or evidences pointing to Larry Inman as the perpetrator of the crime. Of course, this is pure surmise on my part, but all the evidence seems to lie in that direction."

"Maybe," Cunningham said, thoughtfully, "I'm not sure you're not right. But innocent or guilty, it ought not to be hard to find Heath. Men can't drop out of sight so easily. I've heard, the department have already put detectives on his track, but I've heard of no response as yet. Though, of course, it's too soon to expect it. I don't know Heath awfully well, after all. Do any of you fellows know anything—er—unsatisfactory about him?"

"Shady, you mean?" asked Black.

"Yes—or queer—peculiar. Eccentric. Anything, in fact, out of the ordinary. The sort of thing a chap wouldn't tell of an acquaintance, except in such circumstances as these we're now facing. If any one knows anything detrimental to Perry Health, I hold it is his duty to tell it."

"I agree with that," Anderson spoke decidedly. "Personally, I know nothing. I'm not very well acquainted with him, but when I learned he was to be a rival candidate for the club presidency, I naturally looked up his record."

"Where'd you find it?" asked Cunningham, eagerly.

(To Be Continued)

BEDTIME STORY

Uncle Wiggily's Soda Pop

Copyright, 1926, by McClure Newspaper Syndicate.

By HOWARD R. GARIS

"That's sassafras, my boys!" said Uncle Wiggily

"Ah, ha! I smell something good!" said Uncle Wiggily one day when he was out in the woods with Holly and Tolly, two of his little rabbit boys. "I smell something very good!"

"Is it ice-cream cones you smell, Daddicums," asked Holly.

"No, but almost as nice," answered the rabbit gentleman.

"Is it clover pie?" asked Tolly.

"No, but it is almost as nice," answered the rabbit gentleman. Then he began to dig beneath a bush and soon he pulled out of the ground some pieces of root. "That's sassafras, my boys!" said Uncle Wiggily, taking a smell of the spicy, soft, earthy bark on the outside of the roots.

"What's it good for?" Holly wanted to know. But his father was too busy digging in another place to answer him.

"I smell something else that is most delicious," said the rabbit gentleman, and when he had dug up another root he said, "There it is—sarsasprilla!"

"What's it good for?" asked Tolly, but his father was now too busy gnawing some green and brown bark off a tree to answer. Soon Mr. Longears had a lot of bark gnawed off and he said:

"Now, I have everything I need except some sugar, water and yeast. I have birch bark, sassafras root and sarsasprilla root. Ah, there's a word for you—sar-sass-a-per-il-la," and he said it slowly, so as to get the full effect.

"What are you going to do with all those things, Daddicums?" asked Holly.

"I am going to make soda pop, or, as some might call it, root beer," answered the bunny gentleman, "or, as still others might designate it—ginger tonic."

"And may we have some soda pop?" asked Tolly.

"Indeed, you may," answered Mr. Longears, and when he had hopped home to his hollow stump bungalow, he mixed up the roots and bark in a kettle with sugar, water and yeast and put the soda pop into bottles which he tightly corked.

"What's the yeast for?" asked Jingle, who, with Jangle, watched Uncle Wiggily corking the bottles.

"The yeast makes the soda pop and fizz and have foam," was the answer. Nurse Jane helped Uncle Wiggily carry the bottles of soda pop, or root beer, down into cellar. "It will be a hot day to-morrow and the cool drink will make us feel fine," went on Mr. Longears.

"Oh! can't we drink it right away?" asked Tolly.

"No, we must wait over night for the yeast to foam up and make the pop fizzle and foamy," said Nurse Jane.

So the little rabbit children, forty 'leven of them, or more, went to bed to dream of how wonderful the soda pop would taste next day. The sun set fiery red, which meant hot weather on the morrow.

But in the middle of the night something happened. Uncle Wiggily, his wife, Nurse Jane and all the forty 'leven little bunnies were awakened by hearing hanging, cracking sounds in the cellar.

"Oh! Daddicums," cried Holly, "Somebody is taking our soda pop!"

"I'll see about that!" shouted Mr. Longears. With a bottle of lightning bugs, which he used for a flash lamp, Mr. Longears went down cellar. And there, in the middle of the floor, stood the Bob Cat with one eye all black and bruised, and holding a bottle of soda pop in one paw.

"What do you want?" asked Uncle Wiggily.

"Nothing!" snarled the Bob Cat. "I got all I wanted and more too!"

"Ha! Ha!" laughed Uncle Wiggily as the Bob Cat ran out of the cellar. "I see what happened. I put too much yeast in one of the bottles. The Bob Cat went in to take some of my soda pop and picked up this yeasty bottle. He was trying to open it, when the cork flew out and banged him in the eye. Ha! Ha! I guess he had enough soda pop!"

And so the Bob Cat had. But this was the only bottle that had too much yeast in it, all the others being just right. And the next day, which was very hot, the bunny and the forty 'leven little bunnies drank the soda pop, or root beer, and felt very cool.

So from this we learn that if the Bob Cat has a black eye that is a sign he has been taking soda pop. And if the gold fish doesn't forget to take his umbrella when he goes to the moving pictures, I'll tell you next about Uncle Wiggily and the hollow log.

OUR BOARDING HOUSE

SCHOOL DAYS

By Dwig

MOM'N POP

Wise —By TAYLOR

BRINGING UP FATHER

—By GEORGE McMANUS

BOOTS AND HER BUDDIES

S. O. S. By Martin

Wall Street TO-DAY

Last Minute News on Stocks and Financial Affairs

New York, Aug. 26 (By R. P. Clark & Co.)—In spite of the high renewal rate for call loans to-day the market gave a good account of itself. Buoyancy in the rails acted as a favorable influence as well as strength in special issues. Prominent in one respect was the early strength in Radio Corporation, on the announcement of a suit decided in its favor and this same suit was believed to have promoted selling in some of the other radio companies though there names were not mentioned in the suit decision. Texas Gulf Sulphur was also in good demand following the increase in the dividend and the announcement of the plan of changing the capital stock in ratio of four for one.

The constructive character of the rail earnings reports was one of the outstanding influences favorable affecting to-day's buying operations in the carriers and of the prominent carriers the Southern Pacific figures were especially interesting.

To-day's buying operations in good part represented buying by some of the recent sellers.

New York, Aug. 26 (By B.C. Bond Corporation's direct Wall Street wire)—The Wall Street Journal's stock market edition this afternoon says: Confidence regarding the underlying strength of the economic situation was strongly reflected in to-day's trading on the stock exchange.

Bearish forces, which had been working for lower prices with great aggressiveness during the first half of the week, found their efforts were meeting increasing resistance and many shorts gave up the battle, helping to bring about the improved tone displayed by General Motors, Steel, and other speculative leaders.

Call money renewed at five per cent., the highest initial rate in more than two weeks.

However, this stiffening was recognized as incidental to September first requirements and the fact that it existed is not depressing influence. Neither were reports taken seriously that the Federal Reserve Board was making this week in Washington to review the credit situation.

As a matter of fact, the Federal Reserve Board is constantly in session, and may be depended upon at all times to be fully aware of the situation existing at the various regional institutions.

Moreover, action regarding higher discount rates, which is the gossip that has been stalking in financial circles, must come from the individual banks, the Federal Reserve Board only having veto power after the step has been taken. With the concern over money condition somewhat relieved, the whole market took on a higher complexion.

Rails continued to act well, and new highs for the year were established in the northwestern group.

In the industrial section, the improved performance on part of the leaders supplied a good background for bullish demonstrations in individual issues like U.S. Rubber, Yellow Coach, Warner Bros., Reading Coal and Howe Sound. Call money renewed at five per cent, the stiffest initial charge since August 10. This development caused some selling toward the end of the first hour. However, these offerings were absorbed in good style, and the main body of stocks continue to display a good tone.

Radio Corporation displayed special strength, advancing to a high of 47¾, up 2⅜ from the previous close. This spurt was stimulated by the suit won by the Corporation against Splitdorf Elec. Co., restraining the latter from using a patented turning system in the manufacture of receiving sets.

Following adjournment of the Consolidated Cigar meeting until September 12, the stock ran up. This strenght was interpreted to mean that the stock would be placed on a $7 dividend basis when the directors convened again.

Great Northern sold at 79 3-4 on prospects of increased dividends. U.S. Rubber was an outstanding stock of strength in the industrials, reaching new high ground on the movement at 64 3-4, up 1 7-8.

Althouh reports of rubber and tire companies for the first six months were not up to expectations, the outlook for the second half is considered much better. There was a hesitancy on the part of the public to purchase tires at prevailing prices when crude rubber prices were declining sharply.

To stimulate buying, many makers reduced prices and since the last cut sales have been mounting. Then, too, much of the high-priced crude rubber has been worked off and the makers have been able to purchase at lower levels.

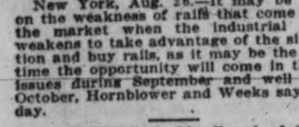

New York, Aug. 26.—It may be well on the weakness of rails that come into the market when the industrial list weakens to take advantage of the situation and buy rails, as it may be the last time the opportunity will come in these issues during September and well into October, Hornblower and Weeks say to-day.

New York, Aug. 26.—Board of Governors of New York Stock Exchange have granted the petition for an extra holiday on the Saturday preceding Labor Day.

Vienna, Aug. 26.—Hungarian National Bank reduces discount rate to 6 per cent. from 7 per cent.

WHEAT POOL PAYS $1,000,000 MORE

Regina, Aug. 26.—Cheques totaling more than $1,000,000 have been placed in the mails by the Saskatchewan Coarse Grains Pool; addressed to its Saskatchewan and Manitoba members, representing the final payment on the 1925-26 crop, the first crop handled since the pool was organized.

The cost of operating the pool for the first year is a shade under half-cent, or to be exact .0049 per bushel, while the carrying charges were .0081 per bushel, or a little better than three-fourths of a cent. Last year in the operation of the wheat pool the carrying charges were handled by the Central Selling Agency, whereas this year these charges are being taken care of by the provincial pools in both the wheat and coarse grains pools.

The gross amount of the final payment of the coarse grains pools crop for 1925-26 was approximately $1,200,000, and from this amount has been deducted the charges of 1 per cent. for commercial reserves and the elevator reserves of 1c a bushel for oats, 1½c for barley and rye, and 3c for flax.

NEW YORK STOCKS

NEW YORK STOCK EXCHANGE, AUGUST 26, 1926

(Supplied by two local stockbrokers over direct New York wire)

	High	Low	Close
Ajax Rubber	9-4	9-2	9-2
Allied Chemical	135-3	133-6	134-2
Allis Chalmers	88	87-5	88
Amn. Bosch Mag.	20-4	20-2	20-2
Amn. Can	56-7	55-4	56-4
Amn. Car & Fdy.	99-6	99	99
Amn. Locomotive	104-1	104-1	104-1
Amn. Radiator	117	117	117
Amn. Smelters	143-3	141	142-7
Amn. Steel Fdys.	44-7	44-3	44-3
Amn. Sugar & Ref.	73	72	72-5
Amn. Tel. & Tel.	144-4	144-3	144-4
Amn. Tobacco	119-3	119-3	119-3
Amn. Woolens	31	30-2	30-7
Anaconda Copper	49-3	49-1	49-2
Assd. Drygoods	43-2	42-4	43
Atch., Topeka & S.	148	147-2	147-5
Atlantic Gulf W.I.	40-4	40-4	40-4
Austin Nicholls	11-4	11	..
Amn. Express	122-6	122-2	122-2
Brooklyn Manhattan	64-7	64-1	65-1
Baldwin Loco.	117-4	115-5	116-6
Balto. & Ohio	103-1	102-3	102-6
Beech Nut Pkg.	60	60	60
Bethlehem Steel	46-7	46-2	46-4
Brown Shoe Co.	37-4	37-4	37-4
Burns Bros. "A"	134-6	134-5	134-5
Calif. Packing	70-3	70-1	70-1
Calif. Petroleum	32-1	32	32-1
Canadian Pacific	166-7	164-5	166-
Cerro de Pasco	69-6	69	69
Chesapeake & Ohio	151-7	151	151-7
Chic., Mil. & St. P.	13-2	12-6	13-1
Do., pref.	23-7	23-1	23-4
Chicago Northwestern	79-5	78	78-4
Chic., R.I. & Pac.	63-1	61-6	62
Chile Copper	34	33-6	33-6
Chrysler Motors	35-7	34-7	35
Coco Cola	161	159-7	161
Colo. Fuel & Iron	43	42-1	43
Columbia Gas	80-7	80-1	80-1
Consolidated Cigars	73-5	71	72-5
Consolidated Gas	107-7	106	107
Continental Can	78	77	77-7
Continental Motors	11-3	11	11-2
Corn Products	46-3	45-1	46-1
Davisson Chemical	36-4	36-4	36-4
Delaware & Hudson	174-6	173-7	173-7
Delaware Lack.	143	142	144
Dodge Bros.	29-5	29	29-2
Do., pref.	87	87	87
Dome Mines	11-1	11	11
Dupont Powder	304-4	302	303
Eastman Kodak	116-2	116-2	116-2
Elec. Stg. Battery	91-1	90-6	90-6
Erie R.R.	32	31-5	31-5
Famous Players	114-4	113-2	113-5
Fisk Tire Co.	19	18	18-2
Fleischmann	49-6	49-1	49-4
Freeport-Texas	26-4	26	26-4
General Asphalt	87	85-1	85-3
General Cigars	51-2	50-2	51
General Electric	91-2	90	90-3
General Motors	210-1	208-4	209-3
General Ry. Signals	90-4	90	90-4
Goodrich Rubber	52-4	50-4	50-6
Granby Ore	25-2	25	25-2
Great Northern Ore	21	21	21
Great Northern R.R.	79-6	78	79-6
Gulf States Steel	71-4	71-4	71-4
Hayes Wheel	30-6	29-4	30-4
Howe Sound	40-5	39	40-3
Hudson Motors	68-2	66-2	66-2
Hupp. Motors	27-2	26-4	26-4
Illinois Central	122-4	122-4	122-1
Ind. Oil & Gas	24-4	24	24-4
Industrial Alcohol	74-6	74-2	74-3
Inspiration Copper	24-6	24-2	24-6
Int'l Bus. Mach.	45-4	45-4	45-6
Int'l C'mbst Engine	55-5	54-4	54-5
Int'l Harvester	129-4	129	129-4
Int'l Merc. Marine	29	28-2	28-5
Int'l Nickel	36-1	35-6	36
Int'l Paper	63-2	61	62-1
Jordan Motors	23-6	23-4	23-6
Kas. City Southern	46	42-4	44-7
Kelly Springfield	14-1	13-4	14
Lago Oil & T.	21-5	21-1	21-3
Lehigh Valley	89-7	88-4	89-7
Lima Locomotive	61-4	61	61-4
Loew's Inc.	41-3	41	41-3
Lorillard	32-6	32-6	32-6
Louisville & Nash.	139-2	139-2	139-2
Mack Trucks	129-5	128	128
Manhattan Elec. Sup.	81-1	80	81-1
Marland Oil	57-7	56-5	57
Miami Copper	14-4	14-4	14-4
Mid-Cont. Oil	31-7	31	31-1
Missouri Pacific	41-2	40-3	40-3
Do., pref.	92-4	91-1	92
Mo., Kas. & Texas	37-4	35-4	37
Moon Motors	24	23-6	24
Montgomery Ward	67-7	67	67-2
Motherlode	6-1	6	6
Motor Wheel	23-6	23-6	23-6
Nash Motors	58-7	58	58-6
National Biscuit	91	91	91
National Lead	158-2	158-2	158-2
N.Y. Air Brake	44-4	44-4	44-4
New York Central	136-6	135-4	135-5
N.Y., New Haven & H.	45-3	44-4	44-4
Norfolk & Western	164	162-6	163-7
North American Co.	54-4	53-6	54-4
Northern Pacific	82-4	79-6	82-3
Packard Motors	36-5	36-2	36-4
Pan American "B"	67-7	66-4	67-3
Pan Western Oil	37	37	37
Pathe Exchange	54-4	52-4	53-4
Pennsylvania R.R.	54-4	54-1	54-2
Phillips Petroleum	47-5	46-7	47-2
Pierce Arrow	30	29-4	30
Postum Cereal	102	101-1	102
Producers & Refiners	11-7	11-5	11-7
Public Svc. New Jersey	92-2	90-4	92
Pullman Company	178-3	177	178-3
Punta Allegre Sugar	35-1	35-1	35-1
Pure Oil	26-3	26-2	26-3
Radio Corporation	47-6	45-6	46-1
Ray Cons. Copper	14-1	14-1	14-1
Reading Company	95	94	94
Republic I. & S.	58-7	58	58-4
R. J. Reynolds Tob.	98	97-4	97-6
Royal Dutch	..	..	51-1
Schulte Stores	48	48	48
Sears-Roebuck	55-6	55-3	55-6
Shell Union	29-4	29-1	29-3
Sinclair Oil	21	20-4	20-7
Skelly Oil	35-5	35-1	35-4
Sloss Sheffield	127-4	127-2	127-4
Southern Pacific	107-5	106-2	107-2
So. Porto Rico Sug.	113	110	112
Southern Railway	122-3	120	122
St. Louis & San Fran.	98-2	97-2	98
St. Louis & S.W.	68	68	68
Standard Oil Calif.	61-1	60-4	60-7
Standard Oil N.J., xd.	43-2	43	43
Stewart-Warner	72-6	68-2	68-5
Studebaker Corpn.	56-2	55-4	55-4
Transcontinental Oil	4-5	4-4	4-4
Texas Company	53-7	53-2	53-2
Texas Gulf Sulphur	168-4	165	167-6
Texas Pacific	58-3	57-1	57-6
Timken Roller Bearing	59	58-6	59
Tobacco Products	110-6	109-4	109-6
Union Oil Calif.	51-2	50-4	51
Union Pacific	159-7	158-1	159-2
U.S. Cast Iron Pipe	216-2	214-2	214-2
U.S. Rubber	65-2	63-2	63-6
U.S. Smelting	38	37-6	37-6
U.S. Steel Corpn.	149-3	147-4	148-4
Universal Pipe	22-4	22	22-4
Wabash R.R.	48-3	47-4	47-6
Do., "A"	75-6	75-2	75-6
Western Union	144	144	144
West. Airbrake	135-4	134-4	134-6
Westinghouse Elec.	69	68-6	68-6
White Motors	60-3	59-3	59-6
Willys-Overland	27-2	26-7	27
Woolworth	160	157-1	159-3

To-day's Mining Markets

VICTORIA STOCK EXCHANGE

	Bid	Asked
Mining—		
B.C. Silver	1.85	2.10
Dunwell Mines	1.63	1.67
Glacier Creek	.06	.09
Gladstone	.30	.34
Goldsmith	.22½	.25
Granby	24.00	..
Howe Sound	40.00	40.75
Independence Gold	..	.08¾
Indian Mines	.05	.06½
International Coal	.15	..
L. & L. Glacier	..	.15
Leadsmith	.08	.10½
Malaspina	..	.25
Marmot Metals	..	.10
Mexican Premier	..	.35
Porter Idaho		
Premier Gold	2.21	2.35
Richmond	.11	.15
Russell Creek	..	.40
Selkirks	..	.04
Silverado	..	.35
Silver Crest	..	.13
Silversmith	.48	.49
Sunloch	..	.30
Terminus	..	.25
Oils—		
Home Oil	..	10.00
Miscellaneous—		
B.C. Permanent Loan	103.00	105.00
B.C. Electric P. & G.	102.50	104.00

Sales

150 Dunwell	1.62
200 Dunwell	1.65
150 Silversmith	.48½
175 Dunwell	1.63
100 Dunwell	1.65
250 Dunwell	1.65

VANCOUVER STOCK EXCHANGE

(By R. P. Clark & Co. Limited)

	Bid	Asked
B.C. Silver	1.96	2.05
Bay View	..	.07
Cons. Mining & S.	2.40	..
Dunwell	1.65	1.70
Glacier Creek	..	.08
Gladstone	.30	.30½
Hazelton Gold	..	.01
Howe Sound	40.25	..
Indian Mines	.05	.06
International Coal	.17¾	.19¼
L. & L. Glacier	..	.09
Lucky Jim	.16½	.20
National Silver	.17½	.20
Premier	2.25	2.30
Ruth Hope	.20	.22
Selkirks	..	.04
Silver Crest	..	.12
Silversmith	.48	.50
Surf Inlet	..	.05
B.C. Montana	.00⅛	.00 3-16
Porter Idaho	..	.06½
Independence	..	.08
British Pete.	.11½	.12½

TORONTO

(By R. P. Clark & Co. Limited)

	Bid	Asked
Barry	67	..
West Dome	22¼	..
Hollinger	1935	1355
Keora	8½	10
Lakeshore	1450	..
Noranda	1935	1940
Preston	6	7
Teck Hughes	460	463
Vipond	189	190
Wright Hargreaves	865	870
Beaver	79	80
Capital	39	..
Castle	142	..
Coniagas	425	450
Crown Reserve	9	10
Everett	6¼	..
Lakeside	2¾	..
LaRose	5½	9
Lorrain	9¾	..
McKinley	12½	13
Victory	4	..

SPOKANE

(By R. F. Castle & Co.)

	Bid	Asked
Ajax	.19	.23
Ambergris	.05½	..
Caledonia	.07½	..
Callahan Zinc-Lead	1.90	2.15
Gladstone Mountain	.30¾	.33
Goldsmith	.22½	.24½
Hecla	17.90	..
Leadsmith	.09½	.10½
Lucky Jim	.16½	.18½
Marsh Cons.	.03½	.03¾
Premier Gold	2.10	2.35
Richmond Cons.	.11½	.11¾
Sherman Lead	.03½	.11
Silversmith	.49¾	.51½
Standard	.04	.12
Stratton	.34	..
Sunshine	.25	..
Tamarack	.27	.32
Western Union	.01¾	.02½

TO-DAY'S EXCHANGE

Canadian sterling—Buying $4.82½, selling $4.85½.

Japanese yen, 48 cents.

Chinese tael (Shanghai), 50⅛ cents.

New York, Aug. 26.—Foreign exchanges easy. Quotations in cents:

Great Britain — Demand 484⅞, cables 485⅜, 60-day bills on banks 481⅞.

France — Demand 2.84½, cables 2.85½.

Italy—Demand 3.26½, cables 3.27½.
Belgium—Demand 2.74½.
Germany—Demand 23.83¼.
Holland—Demand 40.01½.
Norway—Demand 21.90.
Sweden—Demand 26.73.
Denmark—Demand 26.54¼.
Switzerland—Demand 19.30.
Spain—Demand 15.34.
Greece—Demand 1.16.
Poland—Demand .1150.
Czechoslovakia—Demand 2.96.
Jugoslavia—Demand 1.76¾.
Austria—Demand .1412½.
Argentina—Demand 40.50.
Brazil—Demand 15.37½.
Tokio—Demand 47.87½.
Shanghai—Demand 69.90.
Montreal—Demand 100.17 3-16.

Montreal Stocks

(By R. F. Castle & Company.)

	Last
Abitibi	87
Asbestos	19
Do., pref.	71
Atlantic Sugar	24-4
Bell Telephone	138
Brazilian Traction	118-5
Brompton Paper	34
Can. Cement, com.	107
Can. Cement (pfd.)	118-6
Can. Car Fdy., com.	39
Do., pref.	81
Can. S.S., com.	20-4
Do., pref.	80
Can. Cottons	115-4
Can. Converters	93
Can. Ind. Alcohol	18-6
Cons. M. & S.	242-6
Dom. Bridge	104
Dom. Glass	95
Dom. Textile	96
Howard Smith	55-4
Lake of Woods Milling	155
Laurentide Co.	100
Mackay Co.	135-4
Montreal Power	245
National Breweries	67-4
Ontario Steel	74-6
Ogilvie Milling Co.	195
Ottawa Power	98
Penmans Limited	189-6
Shawinigan	216
Spanish River Pulp	105-2
Do., pref.	117
Steel of Can.	108
Twin City Elec.	69

NEW YORK CURB

(By R. P. Clark & Co. Limited)

	Bid	Asked
Industrials—		
Acme Coal	5	25
Centrifugal	19¾	20
Checker Cab	4	7
Durant Del.	11¾	11½
Mesabi	1½	1⅝
Stutz	22	24
Reo	21¼	21¾
Tob. Prod. Ex.	3⅜	3½
Un. Profit Shar.	10	10¾
Un. Retail Candy	6¼	6¾
Cities Serv., com.	44¼	44½
Cities Serv., pref.	89	89¼
Cities Serv. Bkrs.	22	22¾
Am. Gas El.	96¼	97
Lehigh Pow. Secs.	16¾	17⅛
Lehigh Power	16¾	17
Oils—		
Carib	14¾	15
Glenrock	16	25
Int. Pete.	33½	33¾
Marl. Mex.	2	2½
Mexico Oil	8	10
Cont'l Oil	20¾	20⅞
Pennock Oil	17	17¼
Ryan Cons.	5¼	5⅜
Sapulpa	25	100
Salt Cr. Prod.	35½	35¾
Salt Cr. Cons.	8¾	8⅞
Wilcox	29¼	30
CLY	14¼	14¾
MU	24½	24¾
Mines—		
Ariz. Globe	11	12
Butte & W.	5	10
Cal. Jerome	8	9
Cons. Copper	2¾	3½
Cresson	2⅝	2¾
Delores	30	35
Eureka	10	11
Hecla	17¾	18
Hollinger	19	19½
J. V. Devel.	58	65
Kerr Lake	1	1¼
Mason Valley	2¾	2½
Nipissing	5⅞	6¼
Ohio Copper	58	59
Teck Hughes	4⅝	4¾
Un. Eastern	30	40
Un. Verde Ex.	28	28½
Wayne Coal	..	15

New York, Aug. 26.—While raw sugar prices were unchanged to-day the market was reactive with a sale of 28,700 bags of Porto Rican to an outport refiner at 4.20. It developed late yesterday that about 150,000 bags of Cuban were sold to local and outport refiners at 4.25.

WINNIPEG GRAIN

Winnipeg, Aug. 27.—After holding steady during the first part of the session, when the demand was active and good selling and buying recorded, to-day's wheat market went into a slump near the close, when the demand for all futures lagged, but selling pressure continued.

Spreading operations, buying in Winnipeg and selling Chicago and sales to houses with seaboard connections, featured trade again to-day.

Wheat closed weak, two cents lower, with October at 134¾, December at 132⅞ and May at 137¼.

The decline in wheat was reflected in the coarse grains, and all commodities lost ground. Trade was light. Flax prices were about 1¼ cents lower.

A fair demand existed in cash grains, but meagre offerings hampered trading.

WINNIPEG GRAIN

Winnipeg, Aug. 26 (By R. P. Clark & Co.)—Wheat: The market after holding well for most part of the session finally gave way under pressure from hedging sales and closed practically at the bottom showing losses of 2 cents in all months. Prices were forced 1 cent through the bids and some buying against these held the market from making further declines. The market had a heavy appearance throughout, although there was a good class of buying at times but there was plenty of wheat for sale especially on little flurries. Weather conditions continue favorable and no moisture shown at any point.

Harvesting is in full swing in all districts and the threshing is now proceeding rapidly in several districts. There were twenty cars of new wheat in the inspections to-day, and deliveries by farmers at country points are daily increasing. Liverpool market was firmer than expected, closing 1-2 to 3-4 higher, after being only 1-8 up earlier in the day.

New York reported some export business worked but the volume was only small. There was a fair demand for No. 3 Northern by those who are short on this grade which is practically cleaned up and as a result the spread increased over the close last night. Only a light trade was passing in all other grades and spreads were about unchanged but are showing signs of weakening. Showers are forecast in the West for to-morrow but unless fairly general will make little difference. We continue to favor bulge sales believing the market is due to work lower.

Coarse Grains: Dull featureless markets which were following the trend of wheat and all lost ground. There is a small nominal demand but supplie sare plentiful to take care of all requirements and hedging pressure is appearing in barley and rye.

Flax: Weaker in sympathy with the general decline, and final figures were 1 3-4 to 2 cents down. Fair buying on the scale down but volume small.

Winnipeg, Aug. 26 (By B.C. Bond Corporation's direct pit wire).—Wheat opened fractionally lower on selling from local professionals, but encountered good support from houses with seaboard and Chicago connections. The market developed firm undertone and advanced to previous day's close, but on the bulge prominent interests were free sellers and support disappeared, market declining gradually under the influence of selling by elevator companies, closing 2 cents lower.

Cables were firm but ignored by the trade in view of continued fine weather through the Canadian West. The market to-day began to feel the influence of hedging pressure for the first time, and as anticipated, support was inadequate. The American markets were firm early, but eventually declined in sympathy with local weakness.

Export in all positions estimated half-million bushels, a fair portion of which was Manitobas. A report from Fargo indicated crop conditions turning out much better than anticipated.

Van Duzen-Harrington reported some very good yields in American Northwest, although some damage from sprouted grain. One of the local millers yesterday received the movement from the country will twenty-two cars of new wheat, and very shortly show a sharp increase, as good weather is prevailing everywhere. Argentine shipments were estimated at 1,850,000.

	Open	High	Low	Close
Wheat—				
Oct.	136⅜	136⅜	134⅜	134⅜
Dec.	134½	134½	132⅞	132⅞
May	139⅜	139⅜	137¼	137¼
Oats—				
Oct.	47⅜	47⅜	46⅛	46⅜
Dec.	46⅜	46⅜	45⅛	45⅝
May	49⅜	49⅜	49	49⅛
Barley—				
Oct.	62⅜	62½	61⅝	61⅝
Dec.	61⅛	61⅛	61	61
May	64⅛	64⅛	64	64
Flax—				
Oct.	211½	211½	209¼	209¼
Dec.	209⅜	210	207⅜	207⅛
May	216	216	214	214
Rye—				
Oct.	96⅜	97⅜	95⅜	95⅞
Dec.	97	98	96⅜	96⅜
May	102¼	102⅜	101⅜	101⅜

Cash Prices

Wheat—1 Nor., 148⅜; 2 Nor., 143¼; 3 Nor., 135¼; No. 4, 125⅜; No. 5, 112⅜; No. 6, 95⅜; feed, 79⅜; track, 139⅜; screenings, $3 a ton.

Oats—2 C.W., 48¼; 3 C.W., 43⅛; extra 1 feed, 43⅞; 1 feed, 41⅞; 2 feed, 39⅛; rejected, 35⅜; track, 46⅜.

Barley—3 C.W., 62; 4 C.W., 59½; rejected, 56⅜; feed, 55⅜; track, 61⅜.

Flax—1 N.W.C., 206⅜; 2 C.W., 202⅜; 3 C.W., 189⅜; rejected, 179⅜; track, 207⅜.

CHICAGO GRAIN

Chicago, Aug. 26 (By R. P. Clark & Co.)—Wheat: Developed weakness in the late trade after an early display of strength. Bearish crop news from the northwest and easiness in the Winnipeg pit ofset the claims of healthier export business. The Russian shipments of nearly 1,000,000 bushels for the week and the estimated clearances of 1,850,000 bushels from the Argentine compared with 500,000 bushels shipped last week also had a depressing effect. There seemed to be considerable northwest selling through various channels and it looked like hedging pressure. The seaboard confirmed sales of 300,000 bushels wheat taken for export and initiated that business was larger.

Stocks of wheat at Minneapolis for the last five days increased 500,000 bushels. Premiums on cash wheat here were unchanged to one cent higher. During the last few days the better quality of grade wheat has advanced 7 to 10 cents. Premiums on cash wheat in southwest were about steady. Shipments of wheat from Chicago continued large, totalling 894,000 bushels against receipts of 165,000 bushels. The pool was stated to be selling in Winnipeg. The market promises to remain erratic pending the rush movement of Spring crops and we believe a trading position should be followed.

Corn: Ran into active local selling in the last hour with houses with Northwest connections also offering and dropped sharply. Early in the day the market moved in higher ground. The weather over the corn belt was a little more favorable and crop reports satisfactory. Country offerings of corn were termed moderate over night. The commercial demand continued apparently active and basis was unchanged to 1¼ cent higher.

Oats: Trailed other grains to lower levels in last hour. Movement of oats to terminals is small. Oats will probably sympathize with general trend of the market.

Rye: Showed relative steadiness compared with wheat much of the days but finished slightly easier. There was buying by houses with Estern connections while on the hard spots hedging sales filtered. Bids were reported under the market.

Chicago, Aug. 26 (By B.C. Bond Corporation's direct pit wire).—Wheat—The better weather in Canada and American northwest with prospects of an early movement of wheat to terminals, accompanied by helding pressure, proved too much for the wheat market to-day. Prices held during most of the session on some reports of export business and a stronger cast situation, but support was not adequate.

Winnipeg and Minneapolis markets were weaker relatively than Chicago, and they act as if they were adjusting themselves to the near movement of cash wheat. We continue to believe that the market will decline as hedging pressure increases. Weather for corn is more favorable and consumptive demand continues slow.

Only hope of bulls at present is an early frost and continue to feel a better demand for cash article must be experienced before any good in corn. The demand for oats is not large enough at this time to hold the market against hedging pressure, and an expected increase in receipts Oats will probably follow corn. Some hedging by Northwest noted in rye. Some reports of export business, but no figures given out. Rye will probably follow wheat.

	Open	High	Low	Close
Wheat—				
May	144-7	145-2	143	143-1
Sept.	136	136-4	134-7	135
Dec.	139-7	140-3	135	138-2
Corn—				
May	90-3	90-6	89-2	89-3
Sept.	78-3	78-6	77-2	77-1
Dec.	83-7	84-3	82-7	83-1
Oats—				
May	46-2	46-4	46	46
Sept.	38-5	38-6	38	38
Dec.	42-4	42-4	42	42
Rye—				
Sept.	98-6	98-7	97-6	97-6
Dec.	103-2	103-2	102	102

INDEMNITIES FOR FRIDAY

(By R. P. Clark & Co. Limited)

	Bids	Offres
Winnipeg		
Oct.	132⅜	..
Chicago		
Wheat—		
Sept.	133¼	136⅜
Dec.	136⅜	137⅜
May	142	144⅜
Corn—		
Sept.	76¼	78
Dec.	82¼	83⅜
May	88¼	90¾

Chicago Cash

Wheat—1 R., 137½; 2 R., 137 to 137½; 3 R., 134 to 135; 1 H., 139; 2 H., 138¼ to 139; 3 H., 136¼.

Corn—2 M., 79; 3 M., 75¼; 2 Y., 79⅜; 3 Y., 78¼; 2 W., 79½ to 80.

Oats—2 C.W., 40¼; 3 W., 38 to 39½.

VICTORY BONDS

VICTORIA PRICES

	Per $100	Per $100
Victory Loan, 5½%—Tax Free		
1927 1st June and Dec.	100.05	101.05
1933 1st May and Nov.	103.35	104.35
1937 1st June and Dec.	106.45	107.45
War Loan 5%—Tax Free		
1931 1st April and Oct.	100.30	101.30
1937 1st March and Sept.	102.75	103.75
Victory Loan 5½%		
1927 1st May and Nov.	99.95	100.95
1932 1st May and Nov.	101.80	102.80
1934 1st May and Nov.	102.50	103.50
Dominion Loan		
1928 15th April and Oct.	99.55	100.55
1943 15th April and Oct.	100.90	101.90
1940 Mar. 1st and Sept 1st.	95.70	96.70
1944 15th April and Oct.	95.80	96.80
1954 1st Feb. and Aug.	..	102.75

Add accrued interest to date: 1927, 1937, 86 days, 1.296 per $100; 1927, 1932, 1933, 1934, 117 days, 1.763 per $100; 1928, 1943, 133 days, 1.822 per $100; 1944, 133 days, 1.640 per $100.

SALES AT VANCOUVER

Vancouver, Aug. 26—Sales this morning on the Vancouver Stock Exchange: 700 Silversmith at 49, 1,000 Dunwell at 169; 500 Marmot at 9½; 2,000 at 10½; 1,000 Lucky Jim at 17½; 20,000 B.C. Montana at 3-16.

NEW YORK SUGAR

(By R. F. Castle & Co.)

	Open	High	Low	Last
Jan.	2.65	2.65	2.63	2.64
March	2.65	2.65	2.64	2.64
May	2.73	2.74	2.73	2.73
July	2.59	2.59	2.51	2.51
Sept.	2.50	2.50	2.43	2.17
Dec.	2.60	2.60	2.57	2.60

Money Market To-day

New York, Aug. 26. — Call money strong, all loans 5, closing bid 5.

Time loans firm, mixed collateral 60-90 days 4¾, 4-6 months 5.

Prime mercantile paper 4¼@4½.

METAL MARKETS

London, Aug. 26.—Standard copper, spot, £58 12s 6d; futures, £59 7s 6d. Electrolytic, spot, £66 5s; futures, £66 15s. Tin, spot, £293 5s 6d; futures, £288 12s 6d. Lead, spot, £32 2s 6d; futures, £31 15s. Zinc, spot, £34; futures, £34 5s.

New York, Aug. 26.—Copper quiet; electrolytic, spot and futures, 14¼ to 14⅜. Tin, spot and nearby, 65.37; futures, 64.75. Iron steady; unchanged. Lead steady; spot, 8.90. Zinc steady; East St. Louis spot and futures, 7.40. Antimony, spot steady, 15.50.

NEW YORK COTTON

(By R. P. Clark & C. Limited)

	Open	High	Low	Close
Jan.	17.97	18.12	17.77	17.78
March	18.14	18.26	17.92	17.93
May	18.24	18.35	18.03	18.03
July	18.08	18.20	17.93	17.70
Oct.	18.10	18.18	17.78	17.80
Dec.	17.95	18.12	17.75	17.76

Retail Market

Revised August 26

Vegetables	
Beets, 3 bunches for	.15
Celery, stick	.20
Potatoes, 10 lbs.	.25
Green Peas, 3 lbs.	.25
Tomatoes, local, per lb.	.15
String Beans, 3 lbs	.25
Green Corn, dozen	.35
Green Peppers, 2 lbs.	.25
Sweet Potatoes, lb.	.15
Cucumbers	.05 and .10
Egg Plant, lb.	.25
Fruit	
Apples—	
Local Apples, 4 lbs. for	.25
Newton Pippin, 3 lbs. for	.35
New Apples, 3 lbs.	.25
Bartlett Pears, dozen	.40
Honey Dew Melons, each	.35
Seedless Grapes, lb.	.15
Loganberries, 4 boxes for	.25
Canteloupes, each	.20 and .15
Watermelon, lb.	.08
Peaches, per dozen	.40
Plums, per lb.	.15
Bananas, dozen	.60 and .50
Lemons, Cal., dozen	.20, .30 and .35
Grapefruit, California, 3 for	.25
New Oranges, doz.	.60, .40, .30 .20
Dates, 2 lbs.	.25
Blackberries, 3 for	.25
Local Pears, 3 lbs.	.25
Preserving Peaches, crate	1.40
Local Plums, per basket	.35
Malaga Grapes, per lb.	.20
Tokay Grapes, lb.	.25
Nuts	
Almonds, per lb.	.35
Walnuts, per lb.	.25
California Soft Shell Walnuts, lb.	.45
Brazils, new, per lb.	.30
Roasted Peanuts, per lb.	.15
Chestnuts, lb.	.20
Local Filberts, per lb.	.30
Dairy Produce and Eggs	
Butter—	
Best Alberta cartons	.45
Comox, lb.	.55
V.I.M.P.A.	.55
Cowichan Creamery, lb.	.55
Salt Spring Island, lb.	.55
Handypats, lb.	.45
Our Own	.45
Pure Lard, lb.	.25
Eggs—	
B.C. fresh, extras	.48
B.C. fresh, firsts	.46
Pullets, extras	.44
Cheese	
B.C. Cream Cheese, lb.	.45
B.C. Solids, lb.	.30
Finest Ontario Mild, per lb.	.30
Finest Ontario Matured, per lb.	.40
Edam Dutch Cheese, per lb.	.40
Gouda Cheese, per lb.	.45
Gorgonzola, per lb.	.60
Swiss Gruyere, in portions, box	.55
Swiss Gruyere, box	.55
English Stilton, jar	.90
English Stilton, lb.	.85
Canadian Stilton, lb.	.43
Imported Roquefort, per lb.	.60
Eagle Brand Camembert, box	.55
Circle Brand Breakfast Cheese, two packages	.75
Kraft, lb.	.40
Golden Loaf	.40
Fish	
Bloaters, 2 lbs.	.25
Cod Fillets, per lb.	.25
Fresh Halibut, per lb.	.35
Soles, lb.	.15
Black Cod, fresh, per lb.	.15
Skate, per lb.	.12½
Cod, per lb.	.15
Kippers, per lb.	.15
Finnan Haddies, per lb.	.20
Smoked Black Cod, per lb.	.25
Whiting	.15
Red Spring Salmon, per lb.	.25
White Spring Salmon, per lb.	.12½
Smoked Salmon, per lb.	.40
Fresh Hake, per lb.	.10
Shell Fish	
Crabs	.15 .20 to .25
Shrimps, per lb.	.35
Esquimalt Oysters, per dozen	.65
Olympia Oysters, per pint	.90
Fresh Meats	
Pork—	
Trimmed loins, per lb.	.42
Legs, per lb.	.38
Shoulder roasts, per lb.	.33
Pork Sausages, per lb.	.37
No. 1 Beef—	
Sirloin Steak, per lb.	.35
Round Steak, per lb.	.25
Pot Roasts, per lb.	.12 and .15
Rump Roasts, per lb.	.25
Spring Lamb—	
Shoulders, per lb.	.30
Legs, per lb.	.42
Loins, full, per lb.	.42
Rabbits, local, per lb.	.28
Flour	
Flour, all standard brands, 49s	2.60
Flour, pastry, 49s	2.45

Feed

	Per ton	Per sack
Wheat, No. 1	$58.00	$3.00
Wheat, No. 2	54.00	2.80
Scratch	52.00	2.70
Whole Barley	40.00	2.10
Whole Corn	50.00	2.60
Cracked Corn	52.00	2.70
Feed Cornmeal	52.00	2.70
Whole Oats	42.00	2.20
Shorts	37.00	1.95
Bran	35.00	1.85
Grd. Oats	44.00	2.30
Cr. Oats	44.00	2.30

Wholesale Market

Revised August 26

Meats	
No. 1 Steer Beef	.13
Cow Beef	.11½
Veal	.16 to .18
Lamb	.28
Mutton	.22
Hogs	.22
Eggs	
Fresh extras, case lots, dozen	.41
Fresh firsts, case lots, dozen	.39
Fresh pullets, case lots, dozen	.37
Butter	
Best cartons	.39
No. 2 grade	.36
Solids, creamery	.37
Cheese	
Ontario solids, lb.	.23½
Ontario solids, Sept.	.26½
Ontario twins, lb.	.24¾
Ontario triplets, lb.	.25
Ontario Stiltons, lb	.29
Alberta solids, lb.	.21
Alberta twins, lb.	.21¼
Alberta triplets, lb.	.21½
Alberta Stiltons, lb.	.26
Kraft, lb.	.35
Golden Loaf	.33
Lard	
Tierces	.20½
Other sizes	.21¾ to .23
Compound tierces, lb.	.17
Other compounds	.18 to .19¾
Hams and Bacon	
Hams	.39 to .41
Bacon	.44 to .51
Vegetables	
Beets, sack	2.25
Cabbage, lb.	.05 to .06
Celery, per dozen	1.40 to 1.65
Onions, imported, per sack	2.75
Potatoes, per sack	1.35 to 1.40
Carrots, per sack	2.00
Turnips, per sack	.300
Parsnips, per sack	4.00
Fruits	
Apples—	
Calif. Gravensteins	3.00 to 3.25
Local	125 to 1.75
Pears—	
Local Apples	1.00 to 1.75
Yakima Bartletts	2.50 to 2.75
Bananas, crated	.10
Bananas, uncrated	.09
Cantaloupes, crates	2.50 to 4.00
Honeydews, per lb.	.06
Casabas, per lb.	.05 and .06
Watermelons, per lb.	.07
Grapes, seedless, lugs	1.85 to 2.00
Grapes, Malagas	2.00 to 2.25
Peaches, preserving	1.15
Plums, per crate	75c to 1.25
Grapefruit, Calif.	6.00 to 7.25
Lemons	5.15 to 6.40
Oranges, Valencias	4.25 to 5.25

CALGARY OIL STOCK

(By R. P. Clark & Co. Limited)

	Bid	Asked
Alberta Pacific Cons.	..	.40
Advance	.35	..
Alberta Associated	..	.70
Dome	..	.65
Black Diamond	..	.50
Cooper	..	1.30
Cherokee	..	1.30
Calgary Petroleum	.27½	..
Dalhousie	2.50	..
McLeod	8.75	9.50
Great West	.95	1.05
Illinois Alberta	1.15	1.30
Madison	.70	1.00
Highland	.28	.35
Mill City	..	.50
McDougal ex.	1.72½	2.00
McDougal Segur	1.50	1.65
Royalite	360.00	400.00
Turner	.25	..
United	2.69	2.75
Vulcan	4.50	5.50

SILVER

New York, Aug. 26.—Bar silver, 62⅜; Mexican dollars, 47⅜.

London, Aug. 26.—Bar silver, 28⅝d per ounce. Money, 3⅞ per cent. Discount rates: Short bills and three months' bills, 4⅜ per cent.

BONDS—STOCKS—GRAIN

R. P. Clark & Co. Ltd. — Port of Victoria, B.C.

Direct Private Wire system to Chicago, New York and Winnipeg.
Ticker Service and Board Room.
Special attention given to orders placed on New York Stock Exchange, Chicago Board of Trade and Winnipeg Grain Exchange.

R. P. CLARK & CO. LTD.

Central Building, Victoria, B.C. And at Vancouver, B.C.
Members: Chicago Board of Trade, B.C. Bond Dealers' Association, Victoria Stock Exchange, Calgary Stock Exchange, Winnipeg Grain Exchange
Phones 5600, 5601, 5602
Direct Private Wires to All the Leading Eastern Exchanges

WE OFFER

A wide range of Investment Securities, including Government, Municipal, Public Utility and Industrial Bonds especially selected with a view to safety of principal, good income, marketability and possibilities of enhancement in value.

British Columbia Bond Corporation Ltd

R. E. BOORMAN, Managing-Director

BONDS STOCKS GRAIN REAL ESTATE INSURANCE

Members of Principal Exchanges. Direct Private Wires to Main Eastern Points

1200 Gov't St., Victoria, B.C. Phones 348-349. Also at Vancouver and Nanaimo

DEAL WITH R·G·CHRISTY & CO. LTD. VICTORIA B.C.

DUNWELL and SILVERSMITH

We consider Dunwell an excellent purchase at current prices, with the mill and tramway nearing completion. The present low price is only due to the liquidation necessitated by the last call payable this month.

An investment of $1,000 in Dunwell and Silversmith would yield $80.00 a year, as well as have an almost certainty of increase.

R. G. CHRISTY & CO. LIMITED

Phones 375, 376 Times Building Victoria, B.C.

WE OWN AND OFFER:

FRASER COMPANIES LIMITED
7% Cumulative Redeemable Convertible Preferred Stock
PRICE 99.00 and accrued interest yielding 7.07%

Royal Financial Corporation, Ltd.

Manager, H. W. MILLER
Winch Building, 640 Fort Street Phone 1340
Head Office, Vancouver, B.C. Also at Edmonton, Alta.

NOTICE OF DIVIDEND

PACIFIC (COYLE) NAVIGATION CO. LIMITED

Notice is hereby given that a dividend of one and three-quarters per cent. has been declared upon the First Preference Shares of this Company for the quarter ended August 31, 1926, and that the same will be paid on or after the first day of September, 1926, to shareholders of record at the close of business on the 20th day of August, 1926.

The Transfer Books will be closed from the 21st day of August to the 31st day of August, 1926.

By order of the Board.

G. M. LINDSAY,
Secretary-Treasurer.

THERE IS A SIMPLE AND EASY WAY TO INVEST MONEY SAFELY

BUY BONDS

We Shall Be Pleased to Extend Our Service to You Regardless of the Amount You Have to Invest

GILLESPIE, HART & TODD LTD.

711 Fort Street, Victoria, and Vancouver Phone 2140

LIBERALS PROVIDED LABOR LEGISLATION

Parties Must Join Hands to Reach Objective, Says New Westminster Candidate

No Room in Canada For Communists, Says Knight

New Westminster, Aug. 26.—A verbal clash between Liberals and Laborites occurred last night at a meeting in support of Charles C. Knight, Liberal candidate in New Westminster Constituency, at McKay, in Burnaby.

Captain G. A. Grant, expressed regret that Liberals and Labor supporters had not been able to agree upon a "straight" ticket in the constituency.

Voices—Then why do you not support Pritchard? He was nominated first and "No compromise."

Mr. Knight, the candidate, replying, said it was true that Mr. Pritchard's nomination was announced first.

NOT SOLID

"But, he was not the nominee of the 'solid' men in the Labor Party."

Voices—Prove it.

Mr. Knight—The best men of the Labor Party have their homes here. They want men who stand for the home—who stand for the things the men of this country fought for. Pritchard is not that kind of man. He represents the Red element, and we have no room in Canada for the communist.

MUST CO-OPERATE

It was the Liberal Party which gave this country the labor legislation that is on the statute books and labor legislation for the next twenty-five years must come from the Liberal Party. Because, until such time as we reform the Canadian Senate, there is not a chance in the world for labor legislation, as such, to find its way into the statute books. That time will only come when Labor joins with the Liberal Party to abolish the Senate.

Continuing, the candidate said the old age pensions bill would have been law but for the action of the Senate.

Voices—And all parties are promising old age pensions this trip.

OLD AGE PENSIONS

Mr. Knight—Yes, but the Liberals gave you old age pensions last trip, and if you return the Liberals to power again, we shall be able to create more senators who will favor Liberal legislation.

A voice—Abolish the Senate.

Mr. Knight—Tell us how to do it.

The voice—Go to the Old Country and obtain an amendment to the British North America Act.

Mr. Knight—You ought to know better than that, because no amendment of the British North America Act can be made until it has been ratified by both the Canadian House of Commons and the Senate.

The candidate added that every vote for Labor candidates in the present election meant a vote for the Conservatives, and, he added:

"I sometimes think it must be done deliberately to aid the Conservatives. Because, if I am defeated, it will not be Mr. McQuarrie who defeats me, but our friends, the Labor men."

GREEKS EAGER FOR COALITION CABINET

Will Repudiate Party Leaders Erecting Obstacles

Only Way to Save Country From Catastrophes

Athens, Aug. 26. — A huge mass meeting held in Constitution Square has passed a resolution demanding that there shall be a coalition cabinet in Greece. The resolution was presented to Admiral Coundouriotis, who has resumed his presidential powers. The president was told that the people of Greece would repudiate any party leaders who obstructed the formation of a coalition government, which it was believed alone could save the country from further catastrophes.

Admiral Coundouriotis replied that he fully shared the people's desire, but unfortunately there was little prospect of agreement between the political leaders.

General Condylis, through whose coup the Pangalos Government was ousted, maintained that a coalition could only be formed under his premiership. All his efforts to move his opponents failed, and Admiral Coundouriotis thereupon announced that the only course was to entrust General Condylis with the formation of a business cabinet on condition that elections should be held not later than October.

General Plastiras, who headed the revolutionary committee which deposed King Constantine in 1922 and expelled King George in 1925, but who subsequently was himself deported on suspicion of plotting against the Government, is to be allowed to return to Greece.

New York, Aug. 26.—A Latin manuscript valued at $20,000, one of a collection dealing with the early history of the Roman Catholic Church, was stolen yesterday from the exhibition rooms of the National Art Club.

TIMES CLASSIFIED ADVTS. BRING SURE RESULTS. PHONE 1090

THE GUMPS—WANTED—A NAME

Victoria Daily Times

Advertising Phone No. 1090

RATES FOR CLASSIFIED ADVERTISING

Situations Vacant, Situations Wanted, To Rent, Articles for Sale, Lost or Found, etc., 1½c per word per insertion. Contract rates on application.

No advertisement for less than 25c. Minimum, 10 words.

In computing the number of words in an advertisement, estimate groups of three or less figures as one word. Dollar marks and all abbreviations count as one word.

Advertisers who so desire may have replies addressed to a box at The Times Office and forwarded to their private address. A charge of 10c is made for this service.

Birth Notices, $1.00 per insertion. Marriage, Card of Thanks and In Memoriam, $1.50 per insertion. Death and Funeral Notices, $1.50 for one insertion, $2.50 for two insertions.

BOX REPLIES AVAILABLE

Letters addressed to the following boxes are available at The Times Office on presentation of box tickets. Maximum results are obtained by advertisers who follow up replies promptly.

20, 130, 650, 1165, 1194, 1206, 5298, 6243, 6457.

Births, Marriages, Deaths

DIED

WOODRUFF—On August 25, at the residence of Mr. and Mrs. H. E. Hawking, Shawnigan Lake, there passed away after a lingering illness, Charles Woodruff, beloved husband of Mrs. Mary Elizabeth Woodruff, aged 44 years, and a native of Victoria. He leaves to mourn his loss his widow and one daughter, Beulah; also his father. He is survived by four brothers and four sisters.

The remains are resting at the residence of Mr. and Mrs. Hawking, Shawnigan Lake, until 6 o'clock Saturday morning, when they will be conveyed to the Thomson Funeral Home, 1625 Quadra Street, where funeral service will be held at 2.30 o'clock, after which the remains will be laid to rest in the Royal Oak Burial Park.

MARRIED

WILSON-MARSTON — At St. John's Church, on August 25, 1926, by the Right Rev. Bishop Schofield, Isabelle, eldest daughter of Mr. and Mrs. J. E. Wilson of Victoria, B.C., to Edward Patrick Marston, elder son of Mr. and Mrs. E. Pratt Marston of Venables Valley, Ashcroft, B.C.

FUNERAL DIRECTORS

SANDS FUNERAL CO
1612 Quadra Street
Office Phone 3306 Res. 6035

B.C. FUNERAL CO. LTD.
(Hayward's). Est. 1867
734 Broughton Street
Calls Attended to at All Hours
Moderate Charges. Lady Attendant.
Embalming for Shipment a Specialty.
Phones 2235, 2236, 2237, 1773R.

McCALL BROS.
(Formerly of Calgary, Alta.)
"The Floral Funeral Home of the West"
We are winning the confidence of the people of Victoria and vicinity through our methods of conducting our business.
Office and Chapel, Cor. Vancouver and Johnson Sts. Phone 383.

THOMSON'S FUNERAL HOME
1625 Quadra Street
Phone 498 Night and Day

S. J. CURRY & SON
Funeral Directors. Licensed Embalmers
980 Quadra St. Phone 940

MONUMENTAL WORKS

STEWART'S MONUMENTAL WORKS LIMITED. Office and yard, corner May and Eberts Streets, near Cemetery. Phone 4817.

COMING EVENTS

DIGGONISM—"Indifference is the frost that blights the fruit of effort." Diggon's, printers, stationers and engravers, 1210 Government Street. 8

DON'T forget to keep open Saturday, Sept. 4. Country Fair and Dog Show, Canteen Grounds, Esquimalt.

COMING EVENTS (Continued)

HAMSTERLEY Lakeside Serenaders will play each Wednesday, Thursday, Friday and Saturday at Hamsterley Lakeside each week at 9 p.m.

K. & D.O.T.T.—Special emergency meeting, Friday night, 8 o'clock, K. of P. Hall. All members asked to attend. 6916-1-46

LET Martin fix it. Turn in your old watch and old gold on a new watch. F. S. Martin, 608 Fort Street. tf

MARSH'S Stage for Duncan and way points on Island Highway, leaves the Dominion Hotel every evening at 6. 1367-26-62

WHIST DRIVE—To-night, Thursday, at 1230 Government Street. Auspices K. & D.O.T.T. Extra good prizes. Admission 25c. 6902-1-46

YOUR OPPORTUNITY—To introduce my work, I will give free for a short time to a limited number of students my twenty-five-dollar course in psychology or psycho-analysis. For information and reservation Phone 738. tf

HELP WANTED—MALE

IF you want a carpenter phone Sec. of Local Union, 917. tf

MAKE MONEY AT HOME—You can earn $1.00 to $2.00 an hour in your spare time writing showcards. No canvassing or soliciting; we instruct you and supply you with work. Write to-day. The Menhenitt Company Limited, 25 Dominion Building, Toronto. tf

SPECIAL Summer Classes at Sprott-Shaw Institute. Classes 8 a.m. to 1 p.m. Your afternoons free. Phone 28 or call for prospectus.

WANTED—Live wire salesman for Vancouver Island; must have good connection and be able to talk $1,000 deals without having palsy. Box 1460, Times. 1440-6-49

HELP WANTED—FEMALE

GIRL for light housework; no cooking. Box 1447, Times. 1447-3-47

STENOGRAPHERS—Provincial examination; coaching for. New Era School, Hibben-Bone Building. 1337-26-60

SPECIAL Summer Classes at Sprott-Shaw Institute. Classes 8 a.m. to 1 p.m. Your afternoons free. Phone 28 or call for prospectus.

WANTED—Experienced laundress with knowledge of starching, two or three days per week. Apply Women's Branch, Employment Service of Canada. 6906-2-47

WANTED—Outside saleswoman for city, one with confidence to meet the public. Apply Women's Branch, Employment Service of Canada. 6906-2-47

YOUNG woman, 20 to 40, cook-general; wages $40; no upstairs work. Give age, wage, reference. Box 1444, Times. 1444-3-47

SITUATIONS WANTED—MALE

CARPENTER work of any description done by responsible man. C. McMillan, Scott Street. 955 X after 6 p.m. 6810-tf

MALE teacher wants position, first-class certificate, two years Victoria College, experienced, successfully passed first and second year High School students. Apply Box 304, Times Office. tf

POSITION wanted by young man with High School training. Apply Box 100, Times. tf

SITUATIONS WANTED—FEMALE

AN English girl wants employment; experienced children's nurse; also confectionery store. Phone 4191R. 6910-1-46

CAPABLE stenographer, experienced legal, accountants, real estate, insurance, general work, desires half-day position, mornings preferred. Box 1442, Times. 1442-3-49

GIRL, taking business course, desires room and board in return for light service. Mrs. C. A. Swanson, Lake Cowichan, B.C. 1456-2-47

TRAINED nurse, good experience in private schools, wishes position as matron, September term or before. Particulars Box 130, Times. tf

SITUATIONS VACANT

ATTENTION—Big $5 private Christmas card sample book free. Greatest imaginable demand this season for the celebrated inexpensive Royal Series. Secure orders now, even in spare time; deliver later. Highest commission. Experience or capital unnecessary. Bradley-Garretson, Brantford, Ont. 6907-6-51

WANTED—MISCELLANEOUS

HIGHEST cash prices paid for old gold, silver, antique jewelry, silverware, diamonds, etc. J. Rose, 1013 Government Street. tf

IF YOU DO NOT SEE what you are looking for advertised here, why not advertise your wants? Someone amongst the thousands of readers will most likely have just what you are looking for and be glad to sell at a reasonable price. tf

PEARS WANTED — Saanich Canning Company Ltd. Phone 15, Sidney.

PERSONAL

DR. HOLDEN has removed his office to Room 106, Union Building. 6893-6-50

KERSHAW'S loganberry juice, 100 per cent. pure. tf

MR. SYDNEY WHEELER, 300 Gorge Road, will not be responsible for any debts contracted by his wife after this date, August 26. 6920-3-48

MR. G. H. SMITH, 930 Hillside Avenue, will not be responsible for any debts contracted by his wife after this date, August 12, 1926.

FOR SALE—MISCELLANEOUS

A SNAP—Cabinet grafonola and records, $40. Apply 3152 Shelbourne Street. X3-46

APPLES—Nice eaters and cookers, $1.00 per box. Phone 3619. 6842-tf

A WONDERFUL display of fresh fish, and prices to please. Askey's Fish Market, 624 Yates Street. 6481-tf

A BARGAIN — Modern Encyclopaedia, ten volumes, late edition, as good as new; cost $64; price for cash $25. Would make a splendid gift for your boy or girl, or for your home. Call at 24 Winch Bldg., City. tf

ALL makes sewing machines, phonographs and washing machines repaired. 718 Yates. tf

BLACK soil, $4 per load, clay for filling; also radio poles. Phone 2334. tf

CHILD'S cot, bed couch, dining suite, walnut bed and dresser, Chesterfield, rugs, Canada Pride range, fruit jars, etc. Phone 5450X. 6917-2-47

FOR SALE—Four Hole Monarch Range, with water front; also Gurney Oxford, with gas oven attachment. Southall, 752 Fort Street. 6820-6-47

FOR SALE—Gregg Shorthand; Gregg Speed Studies and a number of Business Course books including bookkeeping; cheap. Phone 2487Y after 6 p.m. x tf

FOUR USED RANGE BARGAINS at B.C. Hardware, 718 Fort Street. 18

GENTLEMEN'S discarded clothing bought. Best prices paid. We call. Shaw & Co., 735 Fort St. Phone 401.

IF YOU DO NOT SEE what you are looking for advertised here, why not advertise your wants? Someone amongst the thousands of readers will most likely have just what you are looking for and be glad to sell at a reasonable price. tf

JERSEY MILK, delivered daily; also soil and manure. H. Vye, 1846 King's Road. Phone 168. 6821-26-66

KERSHAW'S loganberry juice, 100 per cent. pure. tf

MALLEABLE AND STEEL RANGES, $2 per week. Phone 4639. 715 Pandora Street. 18

ONE hundred loads of clay filling at a painful price. Phone 2334. 6897-6-50

PRUNES for sale, five cents a pound, delivered. Phone 8067R. xx-6-48

RINSO, 3 pkgs. 21c. Large tins Pineapple, 2 for 25c. Butter, 3 lbs., $1.21. E. B. Jones, cor. Cook and North Park. Phone 712.

RELIABLE mailing lists of Victoria and Vancouver Island homes, business men, auto owners, etc.; also complete lists of professional men, retailers, wholesalers and manufacturers throughout Canada. Postage refunded on undelivered mail matter. Newton Advertising Agency (established 1908), Suite 24, Winch Bldg. Phone 1915. dtf-18

SMALL four-hole range, suitable for camp, splendid condition, only $12.50. Carter's Stove Store, 822 Fort Street. Phones 2142 or 1625. tf

SPECIAL—Preserving peaches, $1.30 crate; B.C. sugar, 20 lbs. $1.39. E. B. Jones, cor. Cook and N. Park. Phone 712.

SPECIAL—Singer sewing machine, light running, only $10. 718 Yates. tf

SEE our bargains in good, clean carpets and rugs, all sizes and prices. Carpeteria Co., 749 Fort Street. Phone 1455. tf

EDUCATIONAL

LANGDALE P.N.E.U. School, 1437 Rockland Ave., Tel. 8026. Courtesy, cheerfulness, enthusiasm, a desire for knowledge; exquisite neatness and a sprit of fair play are some of the outstanding features noticeable in the pupils of Langdale. 6797-26-65

NEW ERA Business School, Hibben-Bone Block; record successes. Phone 2892. 1459-26-71

SPECIAL COACHING for Matriculation and High School Supplementals. Classes now forming. ROCKLANDS ACADEMY. Tel. 804. tf

"SUNSHINE LODGE" College for young citizens for up-to-date and progressive education. Based on the ideal of a well-managed home, with co-education and character training for the foundation course. Includes kindergarten to preparation for entrance. Limited boarding accommodation for both boys and girls. Daily transportation by arrangement; prospectus on request. H. E. Hallwright, principal, 916 Tolmie Avenue, Victoria. 6691-26-60

SHORTHAND School, 1011 Gov't. Commercial subjects. Successful graduates our recommendation. Tel. 374. E. A. MacMillan. 40

DANCING

VICTORIA Studio of Dancing. Stocker Building. Miss Farrington. Phone 5110, after 2 p.m. tf

MUSIC

GLADYS SHRAPNEL—Violin, piano (Brussels Conservatoire). 1578 Clive Drive, Oak Bay Avenue. 1218-26-47

MRS. LEGGE-WILLIS, piano, elocution; gold medalist, London, England. Phone 3617L. 1437-26-58

TIMBER

RYAN, McINTOSH, HIBBERSON, BLAIR TIMBER COMPANY LIMITED — Timber cruisers, valuators and consulting engineers. Timber for sale in large and small tracts—Crown grant or license—in any part of the Province. 70 Belmont House, Victoria. 40

AUTOMOBILES

PRICES WERE NEVER LOWER

CHEVROLET	$ 95
DODGE Touring	245
FORD Bug (not running)	20
FORD Touring (running)	65
FORD Truck (running)	50
McLAUGHLIN 1918	195
McLAUGHLIN Master Six	395
OVERLAND 90 Touring	225
OVERLAND 4 Touring	245
REO Touring	95

A. W. CARTER
615 Courtney St. Phone 846
845 Yates St. Phone 847

Hudson Super Six and Essex Motor Cars
The Time Proven Sixes

LOOK THESE OVER

1924 FORD Touring, in new condition; windshield cleaner, foot accelerator, shock absorbers, speedometer and numerous accessories. A genuine good buy. $395

1925 STAR Sport Touring, absolutely as good as new; balloon tires and every accessory possible. We can absolutely recommend this car at $695

McLAUGHLIN 7-passenger, in A1 order. This is an excellent buy at $650

McLAUGHLIN 4; one of these popular economical, small cars at $295

WILLIS KNIGHT, 1919 model, in the best of condition. This car is a genuine bargain at $375

MCRAE, MELDRAM MOTORS
Phone 1693 933 Yates St.
Oakland and Pontiac

JAMESON MOTORS LIMITED

JAMESON MOTORS LIMITED RED TAG USED CARS ARE BETTER

5,000 miles guarantee on tires within one year; twelve months guarantee on battery; thirty days guarantee for replacement of defective parts and free service on adjustments; further, come in and have the Studebaker used car Pledge thoroughly explained. Our values are exceptional.

STUDEBAKER, Special Six, touring (Red Tag) equipped with bumper, windshield cleaner, one piece windshield; new tires, with spare $1095

HUPMOBILE, touring (Red Tag) with extras and spare tire $795

CHEVROLET two door Sedan, in good conditoin for only $345

CHANDLER Six, Touring, in good running order $195

JAMESON MOTORS LIMITED
740 Broughton Street Phone 3246

BUICK E49, good rubber, $275.00; Cadillac, model 55, four new tires, overhauled; make a good stage; $650.00. Studebaker Special Six, five passenger, in good mechanical condition, $650.00. No finance fees charged. Terms and trades.

PARTS! PARTS! PARTS for Cadillac 8, Buick, Hudson Super Six, Big Six Studebaker, Dodge, Nash, Gray-Dort, Maxwell, Overland, Packard, Hup, Reo Speed Wagon, B.G. Chev., and a thousand others.
PACIFIC AUTO WRECKING CO. LTD.
941 View Street Phone 3336
Ask for Mr. "JUNKIE"

AUTOMOBILES (Continued)

GREAT BARGAINS IN GOOD USED CARS

$25 CASH buys a six-cylinder OVERLAND Touring. Full price $135

$10 CASH buys a good running FORD Touring. Full price $47.50

$20 CASH buys a 490 CHEVROLET Touring. Full price $80

$25 CASH buys an extra good FORD Touring. Full price $85

$35 CASH buys a smart looking 490 CHEVROLET Touring. Full price $135

$50 CASH buys a beautiful CHALMERS Six Touring. Full price $375

$100 CASH buys an exceptionally good STUDEBAKER Special Six. Full price $595

$85 CASH buys a real nice little OVERLAND Model 4 Touring. Full price $250

$50 CASH buys a real good 1921 FORD Touring. Full price $225

$100 CASH buys a 1922 FORD Coupe in splendid shape. Full price $350

$150 CASH buys an almost new CHEVROLET Superior Touring. Full price $450

The above cars are in very good condition and most of them carry our usual 30-DAY GUARANTEE.

COME IN AND SEE US

MASTERS MOTOR CO. LIMITED
915 Yates Street (Corner of Quadra Street)
Phone 372

1926 CHEVROLET 4-door sedan, like new

1926 OVERLAND, 4-door sedan.

NASH-SIX Roadster, in beautiful condition.

EVE BROS.
Fort Street at Quadra

Late model FORD Coupe, paint and condition equal to new. Equipped with cowl ventilator, motometer, spot light, etc. Priced at $550

1923 DODGE Coupe, repainted and completely overhauled. Many thousands of miles of Dodge Brothers' dependable service in this car at $800

A. E. HUMPHRIES MOTORS LIMITED
Phone 479 925 Yates Street

ADDRESSING and mailing circulars to car owners. We have names and addresses of Victoria and Vancouver Island auto owners. Newton Advertising Agency, Suite 24, Winch Bldg. Phone 1915. dtf-18

FOR SALE—1924 two-door sedan, A1 condition. Will take Ford touring in exchange or light delivery. Phone 270, Louis Nelson Garage. tf

HAVE your brakes inspected and adjusted by Beaithee (Victoria) Limited, Fort and Blanshard. tf

IF YOU DO NOT SEE what you are looking for advertised here, why not advertise your wants? Someone amongst the thousands of readers will most likely have just what you are looking for and be glad to sell at a reasonable price. tf

The Central Power-house of Publicity!

Nowadays one central "power house" can furnish electricity for running street-cars, lighting a city—or for cooking a dinner or running a sewing machine. What was mere "hallucination" about electricity not so long ago is now "mere matter-of-fact."

Nowadays, also, one central "Power-House of Publicity"—such as this newspaper represents and is—can furnish publicity to one man sufficient to "run a store" or to develop en entire suburban town; and to another enough to rent a furnished room or to sell a second-hand sewing machine.

Electricity itself has not a tithe of the uses that are possible to publicity—nor is it any more certain and effective in its workings and results.

Whatever task you have for it, Publicity is a Tireless Force That Never Shirks—That Never Proves to be "Too Expensive."

Phone 1090 **Times Advertising Dept.**

AUTOMOBILES (Continued)

BARGAINS IN USED FORDS

1918 FORD Touring car	$ 75
1922 FORD Touring	265
1922 FORD Coupe	350
1924 Four-door Sedan with Ruckstell axle	585

All the above cars in first-class mechanical order.

We have in stock a good trailer, and is a snap at $ 35

DINSMORE BROS.
845 Yates Street Phone 144

SAVE YOUR MONEY

Buying an automobile is an investment in Health, Happiness, Time Saving and Efficiency.

To buy it on time is wiser than buying real estate on instalments.

Don't waste time and money overhauling your present car, turn it in on one of the following guaranteed cars:

$160 CASH and $35 per month buys a late model Hupmobile Touring, a car we recommend. Price cut to $485.

$300 CASH and $55 per month buys a nearly new Nash 4-passenger Coupe.

$25 CASH and $10 per month buys a Ford Touring in real good shape.

$175 CASH and $32.50 per month buys a Durant Special 4-cylinder Touring in perfect shape.

$150 CASH and $28 per month buys a late model Dodge Sedan, a car you will be proud to own.

$35 CASH and $15 per month buys a Chevrolet 490 with self-starter, demountable rims, one-man top, etc. Total price, $85.

$250 CASH and $45 per month buys a 1926 Star Coupster, like brand new.

$250 CASH and $45 per month buys a Dodge 1923 model; run less than 10,000 miles, with brand new battery.

$50 CASH and $15 per month buys a 1920 model 90 Overland, the best car the Whippet people ever turned out.

$150 CASH and $39 per month takes a Ford Coupe with a new car guarantee.

No finance fee, insurance or interest. Ten per cent. discount for cash.

If you want to sell your car see our official appraiser. Auto contracts refinanced. We repair loose wheels while you wait. Parts: Wheels, axles, tires, gears, tops, batteries, radiators, lights, for all makes of cars.

Terms Trades

B.C. MOTOR EXCHANGE LIMITED
1052 Fort Street Phone 443

SPECIALS ON CARS TO $200

1919 FORD Touring, A1 running shape $80

1919 FORD Roadster, Special $45

1919 CHEV. Touring. This week's sale price $75

DODGE Touring, in good mechanical running condition, equipped with snubbers, rebuilt battery $160

2 OVERLAND 90, both cars in good shape, good rubber. A real buy at $175

OVERLAND Six-cylinder Touring Car, good paint, rubber, in good condition, guaranteed mechanically for 30 days. Special $188

SOME VALUES FROM $200 TO $400

1921 Touring Car, mechanically in good running order, good rubber $215

OVERLAND Touring, new paint, good rubber. A real buy at $220

1922 Touring, overhauled motor, rear end and transmission, new paint. A real snap at $260

Tudor Sedan. This car has been overhauled throughout, new paint and good rubber. Can be purchased for $310

Late model Tudor Sedan, beautiful finish, for $500

Tudor Sedan, overhauled completely, with new tires, overhauled battery. Special $395

PURCHASERS' GUARANTEE—30 Days against Defects, 10 Days' Free Service. All our cars are reconditioned, passed through and inspected by our shop and our Electrical Dept. Purchasers have the option of applying their deposit on any other new or used car within 10 days of purchase, if not satisfied.

The House With a Definite Policy
NATIONAL MOTOR COMPANY
Authorized Ford Dealers
831 Yates Street
Phone 4900 Victoria, B.C.

USED CARS OF MERIT

1922 MAXWELL Touring	$ 360
1924 MAXWELL Coach	975
1924 CHEVROLET Touring	475
1923 DODGE Coupe	775
1923 Super Sport MAXWELL	850
1924 CHRYSLER Roadster	1,650

Pay a little money and take your choice of cars and terms. We're here to see you get a good buy

THOS. PLIMLEY LIMITED
Broughton St. Phone 697 Victoria, B.C.

FOR SALE—Baby Grand Chevrolet, 1921 model, in first-class condition. Phone 7899X. 1441-3-46

I WANT cars and trucks for wrecking. Best prices paid. Also parts for sale. W. Frank Cameron Co., 949 View Street. Phone 1585.

1925 Studebaker Big 6 Touring, duplex top; will sell this car at a bargain; good terms offered to a reliable party. Write Box No. 6807. 6807-tf

VICTORIA AUTO LUGGAGE CARRIER
The V.A.L.C.
SEE EXHIBIT AT FAIR GROUNDS
925 Yates Street 6595-26-51

LOST

LOST—Tuesday afternoon, dark sable (male) Pomeranian. Phone 5901L. Reward. 1452-2-46

LOST—On August 9, on No. 4 car, bagpipe chanter. Finder please return to Pipe Major Wallace, 525 Macaulay. Phone 7519L. Reward. 1444-4-47

FOUND

FOUND—At the Fair, bar pin. Owner may have same by paying advertising. 5274L. 6911-1-46

FOUND—Black and white dog. Apply Wells, Derby Road, just off Cedar Hill.

MONEY TO LOAN

$1,000 to $5,000 at 7 % on improved property; building loans acceptable.
H. G. DALBY & CO.
634 View (off Spencers)

MORTGAGES
Improved Security Required
SWINERTON & MUSGRAVE LIMITED
640 Fort Street

BICYCLES AND MOTORCYCLES

BOYS' second-hand bicycles from $13.50. Victory Cycle Works, 581 Johnson Street, 4 doors below Government Street. tf

OH Henry, Tom, Dick and Harry, let Ruffle fix that brake, that doesn't brake. 1305 Blanshard Street, opp. Library. tf

BUSINESS CHANCES

GOLD DREDGING—The safest and most remunerative business to-day. Small investment provides income for life. A proposition that appeals to the careful, conservative investor. Your opportunity. Full particulars mailed on application. Address R. G. McLeod, care Courtney & Elliott, 211 Pemberton Bldg., Victoria. 1445-3-47

PROSPECTOR has wonderful proposition; needs financial assistance. Great opportunity for some good promoter. Address Box 1446, Times. 1446-6-50

WANTED

CLOSE IN business or semi-business property. Must be a snap. About $10,000.

ALFRED CARMICHAEL & CO. LIMITED
Fort at Broad Phone 2500

BOATS

28 FT. 6 by 5 ft. 6 launch, 16 ft. cabin, stove; 12 h.p., 4-cycle; $350. Will take smaller launch in part payment. Phone 5988Y. 1448-3-47

CYLINDER grinding, motorboat and motorcar repairs, marine ways, etc. Armstrong Bros., 134 Kingston Street.

MISCELLANEOUS

BOOKBINDING and paper-ruling. Sweeney, McConnell Limited, 1012 Langley Street. Phone 190. Printers. tf

KAMPCOOK Stoves are ideal for Camping or Picnics. Demonstrations given. F. Jeune & Bro. Limited. tf

SAWS, tools, knives, scissors put in shape. Phone W. Emery, 1567 Gladstone Avenue. tf

Established 1908

"Advertising is to business as steam is to machinery."

WHAT DID YOU LEARN AT THE FAIR?

Did you not learn of the many things that are made in Victoria and district? The management and contributors gave us one of the best fairs ever held in Victoria, and it now behooves us all to demand Victoria, Vancouver Island and B. C. made goods. The more we support home industries the more prosperity we shall all enjoy. Tourists are welcome but it's the local pay-roll that keeps the butter on the bread.

NEWTON ADVERTISING AGENCY
Advertisement Writers and Advertising Contractors
Suite 24, Winch Bldg. Phone 1915

POULTRY AND LIVESTOCK

FOR SALE—White Wyandotte pullets, good strain. 2934 Cedar Hill Road. 1454-2-46

FURNISHED HOUSES

COTTAGE, full furnished, at Cordova Bay for September. Box 6921, Times. 6921-tf

IN Fairfield district—Six-room bungalow, furnished or unfurnished. Phone 7391Y. 1457-4-49

TO LET—For 3 or 4 months, furnished 5-room bungalow in Oak Bay, 2 minutes from car line, good vegetable garden. Phone 7623R1. 1451-4-48

UNFURNISHED HOUSES

FOUR-ROOM bungalow, bathroom, toilet, electric light, garden full of vegetables, on Victor Street, 5 minutes from street car. Phone 6004R1. 6908-2-47

FOR RENT—Modern 6-room house at 155 Hollywood Crescent; built in fixtures and open fireplace; good garden. Rent $30.00 per month. Apply at 155 Hollywood Crescent or Phone 2487Y after 6 p.m. x tf

TO RENT—6-room house, newly renovated, Hillside Ave. Phone 2487Y after 6 p.m. x-tf

7-ROOM house for rent on Orillia Street, Gorge district; large garden and garage; $14 per month. Phone owner 7839L. Will be vacant Sept. 1. 6887-5-48

5-ROOM bungalow, garage, $18 per month, immediate possession. Andrews Realty Co., Phone 2736. 6844-3-46

FURNISHED ROOMS

COMFORTABLE, clean rooms, housekeeping privileges; no children; six minutes from C.P.R. Wharf. Mrs. Ascroft, 402 Quebec. 6566-26-150

DELHI HOTEL ROOMS—Housekeeping and bedrooms. 619 Yates Street.

LARGE, bright front room, comfortably furnished; moderate. 1513 Bank St., two minutes from No. 1 car. Phone 1658Y. 1429-6-47

TO RENT—Furnished rooms, near Park and beach, housekeeping privileges. Phone 2487Y after 6 p.m. x-tf

FURNISHED ROOMS (Continued)

TANJOR LODGE, 940 Fairfield Road, Phone 5085X. Furnished rooms, transient and permanent. tf

ROOM AND BOARD

AVONTUUR, 634 Michigan Street. Mrs. Dumbleton. A few vacancies for the Winter. 1431-6-43

DUNEDIN ROOMS, 749 Fort Street. Bedrooms. Housekeeping suites. Phone 4471O. tf

FURNISHED SUITES

BELLEVUE Court, Oak Bay, near beach and car, furnished suite with bath. $50. Phone 2756. 4571-tf

COMPLETELY furnished suite. Danes Court, 1176 Yates Street. tf

FIELD APARTMENTS—Furnished suites to rent by the week or month. Garage. Phone 1355O. tf

HUMBOLDT APARTMENTS—Two and three-room suites to rent. Phone 1629O. 2530-tf

TO RENT—Furnished suite of rooms in private house; rent $25. Phone 5559R. 6899-3-47

HOLIDAY RESORTS

ANCHORAGE TEA GARDENS

Brentwood Bay. Afternoon teas. Home cooking. We cater to private parties. tf

AWAY FROM EVERYBODY—The only real holiday. Bay, tent, two cots, kitchen, stove, etc., good water. Island Princess three times weekly, all for six dollars a week. Box 982, Times. 982-6-138

SOOKE HARBOR Auto Camp and General Summer Camp, at the foot of Whiffen Spit, in virgin forest on the open sea and harbor; expansive beach; unrivalled scenery. Modern conveniences, shower baths, cabins and tents. Sooke Industrial Development Co., Sooke, V.I. t.f.

WANTED—Camp for two last weeks of August. Apply Box 61, Times. Give situation and terms. tf

FOR SALE—PROPERTY

IF YOU DO NOT SEE what you are looking for advertised here, why not advertise your wants? Someone amongst the thousands of readers will most likely have just what you are looking for and be glad to sell at a reasonable price. tf

WANTED—Cheap lot, Oak Bay, near sea, some trees; no dealers. State particulars Box 15, Times. tf

HOUSES FOR SALE

FOR SALE—Modern home in James Bay, South Turner Street, two blocks from Beacon Hill Park and one block from Dallas Road beaches. Living-room, dining-room, kitchen, pantry, bathroom, 4 bedrooms, large cement basement, furnace, gas, garage. Cash payment and balance like rent. Phone 2487Y. tf

IF YOU DO NOT SEE what you are looking for advertised here, why not advertise your wants? Someone amongst the thousands of readers will most likely have just what you are looking for and be glad to sell at a reasonable price. tf

HOUSES BUILT ON INSTALMENT PLAN
MODERN homes for sale, easy terms. D. H. Bale, contractor, Fort and Stadacona. Phone 1140. tf

ACREAGE

FOR SALE—65 acres or 21 acres practically all cleared. Apply Joseph Goyette, Royal Oak Post Office. 1309-26-58

HERE'S YOUR CHANCE—Owner leaving Victoria; an eight-room home, large basement, separate garage, clear title, open sea view, near Oak Bay Hotel. Make any reasonable offer sharp. Phone 1267. Ask for number 302. 1449-4-48

IF YOU DO NOT SEE what you are looking for advertised here, why not advertise your wants? Someone amongst the thousands of readers will most likely have just what you are looking for and be glad to sell at a reasonable price. tf

$2500—WITHIN six miles of City Hall, paved road all the way. Eight acres of splendid land, suitable for small fruit, flower culture, chickens or fox farm. Four acres cleared and in cultivation; balance carries a few stumps, easily cleared. Quantity of logans and rasps already in. A small stream runs through the property, which is all fenced. Excellent four-room house with basement, water laid on. Splendid view from house windows. Barn and chicken house. You can't beat this. It's absolutely the best buy on the market. AND ON TERMS. Would consider trade for a Vancouver house

HARRY AMPHLETT
212 Union Bank Bldg. Phone 5900

FOR SALE—LOTS

SPECIAL bargains in building lots—Hollywood Crescent, $850. Bushby Street and Eberts, $525. Kingston Street, $435. Beechwood Avenue, $350. May and Linden, $850. Herald Street, near Store, $1,700. Apply owner, Norman Hirst, Carpeteria Co., 749 Fort Street. 6-47

WANTED TO BUY—HOUSES

WANTED—To purchase in Oak Bay, semi-bungalow with at least three bedrooms; price about $4,500 or $5,000. Apply, giving full particulars, to Box 6000, Times Office.

TIMES SUBURBAN SHOPPING BASKET

OAK BAY

THE MILTON CO., Phone 5574, corner of Oak Bay Avenue and Fell Street. First showing of Autumn millinery, felts, velours, velvets, in latest colorings, ladies' and children's underwear and hosiery. Open Saturday evenings until nine o'clock.

BUSINESS DIRECTORY

BUILDERS AND CONTRACTORS

ANYTHING in building or repairs, phone 1793. Roofing a specialty. T. Thirkell. 50

CARPET CLEANING

ISLAND Window and Carpet Cleaning Co., 917 Fort. Phone 3815. W. H. Hughes. Hamilton-Beach method. 58

DYEING AND CLEANING

CITY DYE WORKS—Geo. McCann, proprietor. 844 Fort. Phone 75. 59

ENGRAVERS

GENERAL ENGRAVER, Stencil Cutter and Seal Engraver. Geo. Crowther, Green Block, 1216 Broad St., opp. Colonist. 59

PHOTO ENGRAVING—Half-tone and line cuts. Times Engraving Department. Phone 1090. 59

FLUFF RUGS

OLD carpets made into beautiful, soft, "fluff" rugs. Carpeteria Co., 749 Fort Street. Phone 1455. Note new address. tf

FURNITURE MOVERS

ABOUT TO MOVE? If so, see Jeeves & Lamb Transfer Co. for household moving, crating, packing, shipping or storage. Office phone 1567, night 2561L.

REAL ESTATE---HOUSES, LOTS and ACREAGE FOR SALE

2640 COOK STREET—Rooming house proposition, or suitable for two families. Containing kitchen with stationary tubs, scullery, pantry, dining-room, den, 2 large living-rooms with folding doors, conservatory, hall, 6 bedrooms, 2 toilets, 1 bathroom, basement; hot water heating. On acre of ground.
For particulars as to rent, etc., apply to
BISHOP & WORTHINGTON LIMITED
576 Yates Street Phone 74

FOR SALE
FAIRFIELD—8 rooms; 4 bedrooms, basement. Garden with small two-roomed shack. Near car and sea. $5000.
C. S. MARCHANT
Phone 3674 111 Pemberton Bldg.
Member Real Estate Board
Agent: Dominion Gresham & London-Canada Insurance Co's.
Fire, Auto, Burglary, Fidelity & Guarantee Bond Policies

ATTRACTIVE OAK BAY RESIDENCE
PRICE ONLY $3,500
EIGHT ROOMS. STRICTLY MODERN.
UNOBSTRUCTED VIEW
ON the high ground near the sea and commanding an unobstructed view of the Straits and mountains. Well-planned semi-bungalow of eight rooms, two open fireplaces, paneled walls, built-in features, sleeping porch, cement basement, laundry tubs and furnace; lot 50 ft. x 120 ft.; garage; taxes $40. Price only $3,500, on reasonable terms.
F. R. BROWN & SONS LIMITED
1112 Broad Street Phone 1076

TRUCK GARDEN LAND
FIVE ACRES of good level land, four miles from the centre of city on good road, two blocks from street car, close to school; at the very low price of $1,275.
BRITISH COLUMBIA BOND CORPORATION, LTD.
1200 Government St. Phone 348-9

THIS WILL INTEREST YOU
IF you are looking for the best possible value for your money. Well-built semi-bungalow with six really beautiful rooms on the first floor, four fireplaces, separate wash basins in bedrooms, handsome panelling, beamed ceilings, white enamel woodwork and many other attractive features. The upstairs is all wired and piped for the completion of four or five additional bedrooms and bathroom at very little cost. Large sleeping porch. This home was recently constructed by day labor under the personal supervision of the owner and the material alone cost more than the price now asked. We can recommend this as a particularly well-built home and real value at
$4,200, ON TERMS
SWINERTON & MUSGRAVE LIMITED
640 Fort Street Estate Agents

UPLANDS ROAD
CHARMING new semi-bungalow of stucco construction, containing large drawing-room with sunken and molded ceiling, bright sunroom, dining-room, well-fitted kitchen and two good bedrooms and bathroom downstairs, two fine bedrooms upstairs, cement basement, HOT WATER HEATING, splendid view. This delightful little home has been built after the winning plans in a recent competition among leading American architects and cannot be beaten for compactness and convenience. Price $7,350.
R. P. CLARK & CO. LIMITED
View and Broad Streets

COST $7,500—YOURS FOR $4,350
FAIRFIELD SACRIFICE — Absentee owner says "SELL" this splendid home of 8 rooms and glassed-in sleeping porch. Fully modern in every respect; 1½ blocks from sea, ½ block from car. The house has just been repainted and decorated and is in A1 shape. All rooms large, bright and sunny; garage. A bargain.
$1950—ATTRACTIVE 5-room bungalow, garage. 1½-mile circle, fine lot. If not sold quickly at this reduced price will rent for $18 per month.
ANDREW'S REALTY
7th Floor B.C. Loan Bldg. Phone 2736

$1500—7-ROOM HOUSE of good appearance, completely furnished (or unfurnished for less), near High School; must be sold. Can give good terms.
A SUPERIOR 6-room semi-bungalow, ideal location, completely modern. Our client must dispose of his equity of $1,000, balance on mortgage, about $3,000 in all. What offers?
LEE, PARSONS & CO. LIMITED
1222 Broad Street

HOME-BUILDERS AND SPECULATORS
LOT 6, ¼ acre, 96x226, Transit Road, first lot off Beach Drive $1,000
LOT 74, ¼ acre, 70x150, Bowker Ave., first lot from Willows Beach ...$750
TWO lots, 58x110 each, corner of Bowker and St. Lulie; both $600
ALFRED CARMICHAEL & CO. LIMITED
624 Fort St. (at Broad) Phone 5500

Money to loan at current rates of interest
3 GOOD INVESTMENTS IN HOME BUYS
1. FAIRFIELD — 8-room dwelling, in good condition, close to sea and on car line. Lot 50x198. Terms. Price only $2500
2. FINE LOCATION — 8-room modern dwelling on Howe St., nicest part of Fairfield. Extra plumbing and garage. Lot 50x120. Terms. Exceptional bargain for such a home at $3900
3. McCLURE ST.—This district obviates car fare; 3 blocks from Douglas; 7 rooms. Terms Price only $2800
B.C. LAND & INVESTMENT AGENCY LIMITED
922 Government St. Phone 125

CHEAP ELEVEN ACRES
AT Wilkinson, four miles out. Three acres cultivated, balance rocky; some fine trees, oaks and firs; four-room cottage, barn and chicken houses; city water and light available. Property stands high, fine commanding view of sea and mountains.
JOHN GREENWOOD
1336 Government Street

BUSINESS DIRECTORY (Continued)

GOAT DAIRY
GOATS milk delivered 10c per pint, quality guaranteed. Phone 7095R. Pioneer Goat Dairy, 233 Langford Street.

INSURANCE
FIRE, Life, Auto and Accident Insurance. See Lee, Parsons & Co. Limited. 88

JEWELRY
NEW goods exchanged for old gold, or gold bought for cash. Apply W. H. Wilkerson, Jeweler, 1210 Douglas. tf

PAINTING AND PAPERHANGING
SPARKS BROS., painters, paperhangers and kalsominers. Phones 4445R, 8572L. Roofs a specialty. Estimates free. tf

PLUMBING AND HEATING
A. E. HASENFRATZ—Plumbing, heating repairs all kinds. 1045 Yates. Phone 874, res. 4617X. 59
B. C. PLUMBING—Heating and furnace work; estimates given. Repair work promptly attended to. Phone 2776 day or night. 1466 Dallas Road. 26-40

PATENT ATTORNEYS
T. L. BOYDEN, MIEE, Registered Patent Attorney, 612 View Street. Free consultations. 59

REAL ESTATE AND INSURANCE
B. C. LAND & INVESTMENT AGENCY, 922 Government. Phone 125. 59

SASH AND DOORS
DRYSDALE SASH & DOOR CO. LTD.—Sash, doors and mill work. 1095 North Park Street. Phone 642. 1719-tf

SCAVENGING
VICTORIA SCAVENGING CO., 1836 Government Street. Phone 662. 59

SHOE REPAIRING
ARTHUR HIBBS, pioneer shoe repairer. Work at reduced prices. Compare work and wear. Calgary Bldg., 611 Fort Street. tf

SHOWCARDS AND POSTERS
J. S. McMILLAN, 201 Union Bldg., 612 View St. Showcards, Posters, Comm'l Art. Ph. 1476. tf

TURKISH BATHS
CRYSTAL GARDEN—Turkish and hot sea water baths, the finest health-giving method of reducing fatigue. Phone 2397. tf
TURKISH Bath or Violet Ray will relieve. Mme. Minnie, 739 Yates. Ph. 1784.

TYPEWRITERS
TYPEWRITERS—New and secondhand, repairs, rentals; ribbons for all machines. United Typewriter Co. Limited, 766 Fort Street, Victoria. Phone 2794. 59

WINDOW CLEANING
ISLAND WINDOW AND CARPET CLEANING CO.
Pioneer Firm
W. H. HUGHES
917 Fort Street Phone 8815

WOOD AND COAL
$7.50 CORD, $4.00 half, delivered. Best cordwood, stove lengths. Stephen. Phone 1261R1. tf
DRYLAND MILLWOOD
Half Cord $2.75
One Cord $5.50
BEST OLD WELLINGTON COAL
Phone 1476 or 1551L
SMITH & SONS

PROFESSIONAL CARDS

BARRISTERS
FOOT & MANZER
Barristers, Solicitors, Notaries, etc. Members of MANITOBA, ALBERTA and BRITISH COLUMBIA BARS. Phone 215. Bank of Nova Scotia Bldg., Victoria, B.C.

CHIROPRACTORS
H. H. LIVSEY, D.C., Sp.C., Chiropractic Specialist. 812-3 Pemberton Building. Phone 4951. Consultation and spinal analysis free. tf
PAUL C. LONG, D.C., Ph.C., 228 Pemberton Bldg. Tel. 1168. Res. 4139L. tf

DENTISTS
DR. J. C. FOOTE, Dentist, 216 Central Bldg. Telephone 2709. 6779-26-64
DR. A. A. HUMBER, dentist. Gas and oxygen. Hours by appointment. 208 Pemberton Bldg. Phone 2168. tf
DR. J. F. SHUTE, dentist. Office, No. 202 Pemberton Bldg. Phone 7137. 59
DR. W. F. FRASER, 201-2 Stobart Block. Phone 4294. Office, 9.30 to 6 p.m. tf

MASSEUR
GRADUATE male nurse, also masseur, V. G. Mayor, 944 North Park Street. Phone 4410L. tf

MEDICAL SWEDISH MASSAGE
SWEDISH massage, mechanical therapeutics, radiant heat, electricity, osteopathy—Swedish system. Phones 2494, 8810L. G. Bjornsfelt, S.M., 216-17 Pemberton Blk. 6025-tf

HOROSCOPE

"The Stars Incline, But Do Not Compel"

(Copyright)

THURSDAY, AUGUST 26, 1926

Neptune to-day is in benefic aspect, according to astrology. The Sun and Uranus are adverse.

This should be an auspicious time for plans, as the mental vision is supposed to be reliable and the judgment consequently wise.

Oil and oil interests are to prosper greatly. New discoveries and new processes of obtaining the products of the earth are prophesied.

This should be a favorable date for starting on far journeys and the stars appear to indicate that the travel mania will be widespread even after the close of the vacation period.

Secret organizations are now under a planetary government, which indicates growth of membership and power.

Success through choice food stuffs, canned goods and table delicacies is supposed to be encouraged when Neptune smiles on the Earth.

While this rule prevails there may be a tendency to cultivate romance and to seek it rather casually.

Interest in spiritualism and psychic investigation is to be stronger than ever in the Winter, it is foretold.

Science is to turn attention to phenomena which appear to prove the theories of the occultists.

With the coming of the Autumn season there are signs that appear to denote much trouble for the United States, which is to lose one or two statesmen at a time when their advice is most valuable.

Violent earthquakes and mining disasters may be expected before Winter owing to the malign influence of Mars approaching an opposition to Saturn.

Better foreign financial conditions are presaged for the Winter, but the United States is to have new responsibilities.

Persons whose birthdate it is have the augury of much happiness in the coming year. The young will marry.

Children born on this day may have distinct literary gifts. Much change and travel may mark their careers.

A friend encountered a Scotsman, just coming back from the Florida golf course, leading an alligator along.

"What are you doing with the alligator?" he asked.

"The son of a gun has got my ball," replied the Scotsman.—New York Sun.

PROFESSIONAL CARDS (Continued)

NATUROPATHIC PHYSICIAN
NATUROPATHIC PHYSIOTHERAPY INSTITUTE
OSTEOPATHY, ELECTROTHERAPY, ALPINE RAYS
MASSAGE SCIENTIFIC DIET
DR. ARTHUR W. DENNIS
Suite 201 and 205, Jones Block, Victoria
Phone 634

OSTEOPATHIC PHYSICIANS
WARNING—Beware of imitators. I am Victoria's only practicing Osteopathic physician. Licensed by the B.C. College of Physicians and Surgeons. Dr. Vernon B. Taylor, 404-5 Pemberton Bldg. Phone 2564.

PHYSICIANS
DR. DAVID ANGUS—Women's disorders; fees reasonable. Pantages Bldg., Third and University, Seattle. Hours, 9 to 4. Tel. Elliott 2268. Seattle 15 years.

ON THE AIR

THURSDAY, AUGUST 26

CFDC (411) Vancouver, B.C.
6-7 p.m.—Dinner hour programme.
7-7.30 p.m.—Radio Travel Tips, by R. Burgess.
10.30-11.30 p.m.—Tickletoe Orchestra.
CJOR (291) Vancouver, B.C.
6-7.30 p.m.—Studio programme.
CNRC (435.8) Calgary, Alta.
6 p.m.—Bedtime story by Aunt Mary.
8 p.m.—Studio programme by the Canadian National Railways Little Symphony Orchestra.
CNRV (291) Vancouver, B.C.
10-11 p.m.—Dance music from Cabaret Belmont with intermission solos.
KFI (467) Los Angeles, Cal.
5.30 p.m.—Theron Bennett's Hollywood Footlifters.
6.15 p.m.—KFI Radio Travel Guide.
6.30 p.m.—Theron Bennett's Hollywood Footlifters.
6.45 p.m.—KFI Radiotorial period.
7 p.m.—Programme by University of Southern California.
8 p.m.—Programme of chamber music.
10-11 p.m.—Patrick-Marsh Orchestra, Betty Patrick, soloist.
KFOA (454.3) Seattle, Wash.
4.30-5 p.m.—Times "Afternoons at Home," local and foreign news, weather report.
6.25-6.45 p.m.—Sports and amusements revue.
KFWB (252) Hollywood, Cal.
6-7 p.m.—Pontiac Six dinner hour, featuring Ray Bailey's Trio.
8.10 p.m.—Courtesy programme, featuring the McGavin Bros.' Doughboys and assisting artists.
9.10 p.m.—Chapman's Ice Cream Orchestra.
10.10-11 p.m.—Warner Bros.' Frolic.
KGO (361.2) Oakland, Cal.
5-6 p.m.—George W. Ludlow, "Friend to Boys."
6-6.55 p.m.—Concert by Bem's Little Symphony Orchestra.
6.55-7.30 p.m.—Weather report, baseball scores, markets, closing stocks.
8 p.m.—Vacation programme, touring information, Radioart presents the Ramon Olien Hawaiian Players; Fishin' Jim Pike; The WOWO Male Trio in "Campfire Songs"; Nature Talk.
9-12 p.m.—Lampkin's Musical Bears.
KGW (491.5) Portland, Ore.
6-7 p.m.—Dinner concert.
7.30 p.m.—Weather, police and market reports, and sporting results.
7.45 p.m.—Lecture, Catholic Truth Society.
9-10 p.m.—Vaudeville programme in twenty-minute acts of diversified entertainment.
KHJ (405.2) Los Angeles, Cal.
6.30-7.30 p.m.—Children's programme.
7.45 p.m.—Care of the body talk by Dr. Lovell.
8-10 p.m.—Studio programme.
10-11 p.m.—Dance music programme.
KHQ (394.5) Spokane, Wash.
5.30-6 p.m.—The Box Office, book chat, baseball scores.
6-7 p.m.—Davenport Hotel concert orchestra.
9-10 p.m.—Stewart-Warner popular programme.
10 p.m.—Time signals.
KJR (384.4) Seattle, Wash.
5.40 p.m.—Closing N.Y. stocks.
6-6.10 p.m.—Time signals, baseball scores and weather reports.
8.30 p.m.—Post-Intelligencer studio programme.
10 p.m.—Time signals, followed by courtesy musical programme.
10.30-12 p.m.—Post-Intelligencer presenting weekly meeting of the "Keep Joy Radiating Order of Bats."
KNX (337) Hollywood, Cal.
6.30 p.m.—Atwater Kent Orchestra.
7 p.m.—Courtesy programme.
8 p.m.—Courtesy programme.
9 p.m.—Courtesy programme.
10 p.m.—Feature programme.
11 p.m.—Ray West's Cocoanut Grove Orchestra.
12-2 a.m.—Don Meaney's midnight frolic.
KOA (322.4) Denver, Colo.
5.30 p.m.—Brown Palace String Orchestra.
KOWW (256) Walla Walla, Wash.
7-7.30 p.m.—Weather, markets, bee culture talk.
8-10 p.m.—Studio programme.
11-11.30 p.m.—Organ recital at American Theatre.
KPO (428.3) San Francisco, Cal.
6.30 p.m.—States Restaurant Orchestra.
7-7.30 p.m.—Rudy Seiger's Orchestra.
8 p.m.—Courtesy programme, featuring the KPO string quartette and a male quartette.
9 p.m.—Programme by Kane's Hawaiians.
10-1 a.m.—Mandarin Cafe Dance Orchestra.
KQW (281) San Jose, Cal.
6.30 p.m.—Farm flashes, fruits and vegetables.
7 p.m.—California Farm Bureau evening radio news.
KTAB (340) Oakland, Cal.
7-7.30 p.m.—Shopping hour.
8-10 p.m.—Studio programme.
KTBI (294) Los Angeles, Cal.
7.15-8 p.m.—Aunt Martha's children's hour.
8-8.30 p.m.—Weekly Biblical impersonations.
8.30-9.30 p.m.—Musical programme, vocal and instrumental numbers.
KTCL (305.9) Seattle, Wash.
8.45 p.m.—Sportsmen's News Digest.
9-10 p.m.—Courtesy programme, featuring Doug Richardson and his orchestra.
CKY (384.4) Winnipeg, Man.
9-10 p.m.—John Harper and his orchestra.
KFNF (461.3) Shenandoah, Iowa
7 p.m.—Mixed programme.
KLDS (440.9) Independence, Mo.
8 p.m.—Josephine Jirak, contralto; Edith Willis, pianist; Alfred Boyington, violinist; Alvah Boyington, accompanist.
KOIL (305.9) Council Bluffs, Iowa
6 p.m.—Jamieson Oil Duo.
7 p.m.—Programme, G. H. Nelson Paint Company.
8 p.m.—Marjorie Beckett Burns.
KTHS (374.8) Hot Springs National Park, Ark.
9.10-9.45 p.m.—Classical concert.
9.45-10 p.m.—Lawson Reid, organist.
WBAP (475.9) Fort Worth, Texas
7.30-8.30 p.m.—Trinity Park.
WFAA (475.9) Dallas, Texas
6.30-7.30 p.m.—Jimmy Joy's Baker Hotel Orchestra.
8.30-9.30 p.m.—Wednesday Morning Choral Club recital.
WHO (526) Des Moines, Iowa
7.30-8 p.m.—Younker Tearoom Orchestra.
8-9 p.m.—Bankers' Life Trio; Stewart Watson, baritone.
WMC (499.7) Memphis, Tenn.
8.30 p.m.—Cooper's Hawaiians.
WOAW (526) Omaha, Nebr.
6.50 p.m.—Orchestra.
9 p.m.—Classical.
WLS (344.6) Chicago, Ill.
6.30 p.m.—Al Melgard, organist.
6.45 p.m.—College Inn Orchestra.
7.20 p.m.—Rose Sherman, violinist; Marie Ludwig, harpist.
7.30 p.m.—Ralph Emerson, organist.
8.10 p.m.—College Inn Orchestra.
8.20 p.m.—Vocal music.
8.30 p.m.—Music Moods, Donald F. Malin.
WLW (422.3) Cincinnati, Ohio
7 p.m.—Hotel Gibson Orchestra.
10 p.m.—Castle Farmers.
10.20 p.m.—Al Kirschner, Pep Golden.
10.40 p.m.—Irene Downing, Sentimental Tommy Reynolds.
11 p.m.—Castle Farmers.
12.15 p.m.—Crosley Skye Terriers.
WGY (379.5) Schenectady, N.Y.
6.45 p.m.—Gertrude Winkler, pianist.
7.30 p.m.—WRC.
8.30 p.m.—WJZ.
9.30 p.m.—Francis Jones, violinist.
10 p.m.—Harmony Twins.
10.30 p.m.—Stephen E. Boisclair, organist.
KYW (535.4) Chicago, Ill.
6 p.m.—Music hour, Chicago Evening American studio.
7 p.m.—Twenty Minutes of Good Reading, Rev. C. J. Pernin.
7.30-8 p.m.—Musicale.
9.30 p.m.—Classical.
9.30-11 p.m.—Congress carnival.

QUEEN ALEXANDRA SOLARIUM
Applications are invited for the post of Nurse in charge of the Queen Alexandra Solarium, Malahat Beach, V.I., now in course of erection (approximately 30 beds). Applicants should state age, date of graduation, nursing experience (especially of orthopaedic nursing and heliotherapy), salary required, and enclose recent references and testimonials to the Hon. Secretary, Box 1244, P.O., Victoria, B.C., not later than Aug. 30.

NOTICE
Owing to lack of time, Mr. J. N. Yipp is, by mutual arrangement between the partners, retiring from the business of Wong Bros. & Co., general merchants. In future the business will be carried on by the remaining partners, and Mr. J. N. Yipp will retain no further interest in the business.
Creditors should send their accounts before August 31, 1926, to Wong Bros. & Co., 1022 Cook Street, Victoria, B.C.

THE CORPORATION OF THE DISTRICT OF SAANICH

Tax Sale

Public notice is hereby given that a Tax Sale of all lands in Saanich Municipality on which the 1924 taxes are unpaid will be held in the Council Chamber, Municipal Hall, Royal Oak, B.C., commencing on Thursday, September 2, 1926, at 10 o'clock a.m. For full particulars apply Municipal Hall, Royal Oak, B.C.
R. R. F. SEWELL,
C.M.C.

NOTICE
The Ernest Howard Russell Estate
All persons having claims against the estate of the above named Ernest Howard Russell, late of the City of Victoria, are required to send particulars of their claims to the undersigned, executor under the last will of the said deceased, not later than the twenty-first day of August, 1926, after which date the executor will proceed to distribute the estate, having regard only to those claims of which he shall have had notice; and all persons indebted to the said deceased are required to pay the amount of their indebtedness to the undersigned forthwith.
Dated this 7th day of August, 1926.
F. M. RUSSELL,
1012 Broad Street,
Executor.

IN THE SUPREME COURT OF BRITISH COLUMBIA
In the Matter of the Estate of James Beaton, Deceased,
and
In the Matter of the "Administration Act."
Notice is hereby given that under an Order granted by the Honorable Mr. Justice W. A. Macdonald, dated the 19th day of August, A.D. 1926, I, the undersigned, was appointed Administrator of the Estate of the above named deceased. All parties having claims against the said Estate are requested to forward particulars of same to me on or before the 26th day of September, A.D. 1926, and all parties indebted to the said Estate are required to pay such indebtedness to me forthwith.
Dated at Victoria, B.C., this 25th day of August, A.D. 1926.
R. L. COX,
Official Administrator.

OUT OUR WAY

976, three targets above its nearest competitor. The team members and their individual scores are: Arie 199; Pope 193; Nutt 193; Aszman 194; Hughes 197.

Intelligence Test

Remember the tests you had to take at school? Well, here's another one, but you don't have to "cram" for it. Just write out your answers to these questions and then compare your list with the correct answers printed tomorrow:

1—Who is this popular movie star?
2—What is "Babe" Ruth's full name?
3—What is Phi Beta Kappa?
4—What is meant by perpetual motion?
5—What is an auk?
6—What is aqua-regia?
7—What is the average duration of life of a whale?
8—Can a naturalized citizen become president of the United States?
9—What are the ten commandments called?
10—Who was Franz Liszt?

The correct answers to the questions found on page (100) are:
1—The reading lamp is not connected with a light socket.
2—Headquarters of the London police.
3—Rome.
4—"I came, I saw, I conquered."
5—Mount McKinley, Alaska.
6—Morning picture star.
7—I saw him and her together.
8—36.
9—William Lyon.
10—Alberta.

HORSE RACING

Cleveland, Aug. 26.—Attco, the Canadian-owned pacer, driven by Al. (Humy) Morrison, won Forest City 2.09 pace at the North Randall Grand Circuit races yesterday, defeating Myrtle Baxter, odds-on favorite, which won the first heat. Attco was an outsider in the betting, paying $693 for a $10 result ticket. This race marked the first 1926 defeat of Myrtle Baxter, she previously having won seven races.

The North Randall $3,000 2.12 trot sharing honors with the Forest City stake, was won by Traux, the Chicago-owned horse driven by Vic Fleming. Traux might have won in straight heats but for a break in the stretch in the second heat which was won by Donald A.

Will Dickerson of Goshen, N.Y., furnished a surprise with Guy Trojan, in the 2.04 trot, winning the second and third heats and race, and paying $181 for $10 in the result mutuels. Tommy Murphy won the first heat with Hollyrood Leonard which trotted the second fastest mile of the year in a race, 2.02 4-5.

Phil O'Neal, the Hartford, Conn., gelding, won the 2.10 pace in straight heats.

The man who made the luckiest real estate purchase of the week was an answerer of classified ads.

TRAP-SHOOTING

Vandalia, O., Aug. 26.—Illinois trapshooters took first honors in the Grand American Handicap tournament here yesterday by copping the two feature events of the day, the race for state champion and the state team champion.

Mark Arie, former premier "clay buster" of America, won the race for state champion, with a score of 199. Illinois team No. 1 won the state championship with a total score of

Tinted Cut-Ups

CUT OUT THE PIECES, PASTE THEM TOGETHER CORRECTLY, COLOR THE SKETCH, AND FILL IN THE MISSING WORD.
BY HAL COCHRAN

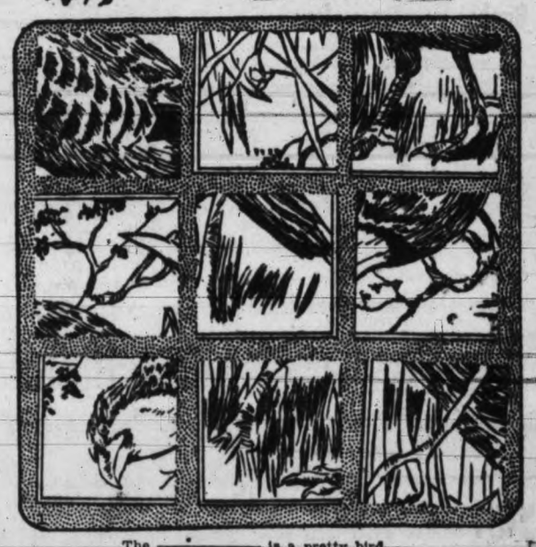

The _____ is a pretty bird,
Of him the hunters all have heard.
From tail to head,
He's brown and red.
Now try and find the missing word.

MUTT AND JEFF

Quite so: How Does the Lady Get That Way?

(Copyright 1926 by H. C. Fisher Trade Mark, Reg. in Canada.)

$100.00 Installed

An Albion Victoria-made furnace will heat your home thoroughly and its moderate price will save you money. Sizes for every type of home and prices from $100 up.

ALBION STOVE WORKS

2101 Government Street (Corner Pembroke Street) PHONE 91

COAL

For the Kitchen Range

Nanaimo - Wellington
Washed Nut

Double Screened ...$10.50
Single Screened $9.75
Per ton

PHONE 647

J. KINGHAM & CO LIMITED

1004 BROAD ST. PEMBERTON BLK.

OUR METHOD 20 sacks to the ton-100 lbs to the sack

Wherever There are Flies use FLY-TOX

Soap and Water *Are Not* Enough

You must kill disease-carrying insects

SCRUB, scour. But if there is a fly in your kitchen it isn't clean. The fly is the filthiest insect known. It messes in unspeakably dirty things. Then it flies here and there, dropping its diseased muck everywhere.

Use Fly-Tox. It is clean, fragrant, stainless, safe, sure. Fly-Tox is a scientific insecticide. It was developed at Mellon Institute of Industrial Research by Rex Fellowship.

Fly-Tox does not cost much—half-pints fifty cents. Nearly all grocery and drug stores sell it.

FLY-TOX
KILLS FLIES
MOSQUITOES
MOTHS, ROACHES, ANTS, FLEAS

12

Want Any Repairs at Your Home?

We will gladly come and give you an estimate, free of charge.

THE RED CROSS WORKSHOP

584-6 Johnson Street (Just below Government). Phone 2169

Raising Cattle and the Usage of "Bowman" Remedy

The world's most famous stock breeders are never without the "Bowman" cattle abortion remedy. England, Ireland, Scotland and U.S.A. endorse the remedy.

Are You a Stock Raiser?

Erick Bowman Remedy Co. of Canada Ltd.

PHONE 1351

OFFICE AND FACTORY, 518 YATES STREET

BUY ADVERTISED GOODS

New Ideas For Your Comfort

SCHOOL COSTS SHOW INCREASE

Board "Bluffed" Into Granting $600 Increment to Substitute, it is Asserted

Local Council of Women Propose Department of Home Economics at Victoria High

Figures on the rising cost of education in Victoria were presented to the City School Board last night in the report of its finance committee, which showed expenditures of $294,587 incurred to date, compared with $279,060 in the same period last year. Of this sum teachers' salaries, exclusive of the night school, totaled $217,890, compared with $208,343 at this date in 1925. The estimated expenditures for the year are placed at $495,308, of which sum $294,587 has now been disbursed.

Trustee J. L. Beckwith, chairman of the finance committee, took exception to the action taken by the board in closing a contract with a substitute teacher appointed to the faculty of Victoria College. The teacher in question had been engaged in Vancouver at a salary of $2,400 per annum, but on appointment here would start at $3,000, he pointed out.

ALLEGE BOARD "BLUFFED"

The board had had no alternative in this case, it was reported, as the teacher in question held out for the $3,000 stipend, and refused to come under that figure. The board had been "bluffed" into meeting the demand, commented Mr. Beckwith, and the incident passed.

In a report of the building and grounds committee Trustee H. O. Litchfield showed the extent of repairs done at city schools during the vacation period, and reported all buildings in good shape for the term to come.

In a communication from the Victoria Trades and Labor Council the board was informed that the council viewed "with surprise and regret" its action in paying carpenters at the rate of only $5 a day; while the current wage, it was set out, was $6.50. If the Trades and Labor Council had the administration of public funds it might view the question differently, it was said. The complaint was referred to the finance committee for report.

CAMPAIGN ROSTRUMS

Voting to display an even-handed impartiality in political affairs, the board agreed that graded school buildings may be used for election meetings during the week of September 7 to September 14, if these do not conflict with school purposes, and all expenses are paid by those arranging for the meetings.

A request that contribution boxes be placed in the schools for donations to the Solarium Fund was deferred on the explanation of the fact that the schools have already contributed heavily to the fund, and that later in the year the time would be more opportune for further donations within the power and desire of the pupils.

HOME ECONOMICS

In a request from the Local Council of Women the board was asked to institute a department of Home Economics at Victoria High School. The communication offered the services of a delegation of the Local Council of Women who would be glad to meet the trustees later in the year and explain their views on the question, it was said.

At the suggestion of Municipal Inspector George H. Deane the communication was tabled. A report on the middle school system, now in course of preparation, had a distinct bearing on this subject, and should be first considered, it was argued.

Progress was reported on the high school cafeteria plan, whereby students on the resumption of the school term will be able to secure noon-day meals prepared by an expert dietician.

After a routine session the board went into committee of the whole to deal with departmental affairs.

Overpowered by Desire to Kill

New York, Aug. 26.—Overpowered by what he told police was a desire to kill the man with whom he studied philosophy, Emanuel Silverstein, 19, entered a Brooklyn restaurant today and struck Julius Calish, 63, on the head with a hammer, it is charged. Calish died, and Silverstein is held on a charge of homicide. The boy said he had studied with Calisch for the last two years.

Had Eczema for 50 Years

More than 35,000 people praise Ovelmo. D. R. Spencer, Bashaw, Alta., declares, "No words can express the suffering I endured. Tried all kinds of medicines and specialists without result, but Ovelmo did the work." Mr. S. E. Davis, Havelock, Ont., says: "I had Eczema 50 years. Could not sleep. Ovelmo soon conquered it."

Others in every Province tell of quick relief and prompt recovery through using this scientific internal and external treatment. Druggists guarantee it.

OVELMO STOPS ECZEMA

PURE Creamery Butter

Our Own Brand

CENTRAL CREAMERIES LTD

WRATH OF THE WATERS

IN CHINA—Twenty-one inches of rain fell in twenty-four hours at Hongkong, washing away streets, flooding cellars and undermining sidewalks. Above, where a street disappeared.

IN NEW YORK—A water spout swept across New York Harbor, wrecking homes, uprooting trees and causing disaster at Sea Cliff, L.I. Above, one of scores of houses smashed to finders.

COURT OF REVISION

For the convenience of Oak Bay voters whose names are not already included on the Provincial Voters' List, Judge Lampman is holding a session of the Court of Revision on the voters' list at the Oak Bay Municipal Hall this afternoon. His Honor will extend the same privilege to Esquimalt voters to-morrow afternoon when he holds a session in the Municipal Hall at Esquimalt. To-night at 8 p.m. a further session of the court will be held at the Courthouse, Bastion Street, for the convenience of those who cannot attend during the day. The 10.30 a.m. sessions continue in the Courthouse until the end of the week.

WORK ON DISPLAY PLEASES VISITORS

Marigold Flower Show and Exhibition of Domestic Work Praised

Marigold, Aug. 26.—Marigold's eleventh annual flower show and exhibition of women's work, under the auspices of the Garden City Women's Institute, was held yesterday in the Marigold Hall and visitors were loud in their praise of the displays of variety and color. The splendid work of organization was in a great degree responsible for the success of the flower show, and the painstaking care of the ladies whose work was on display added to the attractiveness of the exhibit.

Floral displays were there in profusion and a mass of beautifully blended color.

An unusual feature of the show was the domestic science section, where boys competed with girls and carried off the highest honors in two different classes.

There was a display of work by the students of the McKenzie Avenue School, consisting of geometrical designs, maps by the senior pupils, and paper work by the primary grades. The uniform excellence here made judging difficult. The MacLean system of penmanship, adopted in the schools of British Columbia, and its application displayed, showed what an effect it was having in moulding little hands into careful, able writers.

Judges of the various sections were: Sewing and fancy work, Miss Revenhill; vegetables, fruits and flowers, Professor Robertson; domestic science, Mrs. S. W. Raven.

At the monthly meeting of the Garden City Institute on September 9, the prizes for the annual display will be awarded.

Awards for exhibits were as follows:

Section 1, Vegetables: Collection vegetables, 1 Mr. Hunt, 2 Mr. Farrant; early potatoes, 1 Mr. L. Sea, 2 Mr. Hunt; late potatoes, 1 Mr. Little, 2 Mrs. Dewar; round beets, 1 Mr. Hunt, 2 Mrs. Munroe; onions, yellow, 1 Mrs. Stapleton, 2 Mrs. Rogers; onions, red, 1 Mr. Little; shallots, 1 Mrs. Peters, 2 Mrs. Stapleton; short carrots, 1 Mr. Perrier, 2 Mr. Rowlands; cabbage, Summer, 1 L. Sea; cabbage, Drumhead, 1 L. Sea; peas in pod, 1 Mrs. Rogers, 2 Mr. Hunt; string beans, 1 Mr. Farquhar, 2 Mr. Lawrence; scarlet runners, 1 Mr. Lawrence, 2 Mrs. Farquhar; sweet corn, 1 Mrs. Munroe, 2 Mr. Lawrence; ripe tomatoes, 1 Mr. L. Sea, 2 Mrs. Sinclair; squash, hubbard, 1 Mrs. Stacey, 2 Mr. J. Drennan; pumpkin, 1 Mr. Lawrence; vegetable marrow, white, 1 Mr. Rogers, 2 Mr. Little; vegetable marrow, green, 1 Mr. Perrier, 2 Mr. L. Sea; cucumbers, 1 Mr. Sea, 2 Miss Dover; parsnips, 1 Mrs. Peters; lettuce, cos 1 Miss Rogers; lettuce, cabbage, 1 Miss Rogers, 2 L. Sea; rhubarb, 1 Mrs. Munroe, 2 Mrs. Sinclair.

Section 2, Fruit: Gravenstein apples, 1 Mrs. Fagenberg, 2 Mr. Farrant; Wealthy apples, 1 J. Drennan, 2 Mrs. Bristow; King apples, 1 Mrs. Fagenberg, 2 Mr. Hunt; Bartlett pears, 1 Mr. Dawson, 2 Mrs. Fagenberg; late pears, 1 Mrs. Fagenberg, 2 Mr. Hunt; peaches, 1 Mrs. Foxall, 2 Mrs. Cartwright; plums, 1 Mrs. Fagenberg, 2 Mr. Chapman; prunes, 1 J. Drennan, 2 Mrs. Fagenberg; blackberries, 1 Mrs. Stapleton, 2 Mr. Dawson.

Section 3, Cut Flowers: Sweet peas, 1 Mr. Lawrence; collection dahlias, 1 Mr. French, 2 Mr. Stapleton; collection roses, 1 Mr. Cunningham, 2 Mr. Torrant; asters, 1 Mr. Lawrence, 2 Mr. Little; zinnias, 1 Mrs. Fagenberg, 2 Mr. Lawrence; stocks, 1 Mr. Dawson, 2 Mrs. Munroe; gladioli, 1 Mrs. Jones, 2 Mrs. Fagenberg; pansies, 1 Mrs. Jones, 2 Mr. French.

Section 4, Potted Plants: Begonias, foliage, 1 Mrs. French, 2 Mrs. Cunningham; begonias, flowering, 1 Mrs. French, 2 Mrs. Cunningham; fern in pot, 1 Mrs. French, 2 Mrs. Cunningham; fern, asparagus, 1 Mrs. Cunningham, 2 Mrs. French; geranium, single, 1 Mrs. Sinclair, 2 Mrs. Cunningham; geranium, double, 1 Mrs. Munroe, 2 Mr. Lawrence; collection begonias, special, Mr. Farrant; fuchsia, single, 1 Mrs. Cunningham; fuchsia, double, 1 Mrs. Cunningham.

Section 5, Home Canning: Berries with sugar, 1 Mrs. Farquhar; stone friut with sugar, 1 Miss Brooks, 2 Mrs. Peetz; vegetables, three varieties, 1 Mrs. Fryatt, 2 Mrs. Farquhar; collection jellies, 1 Mrs. Groutedge, 2 Mrs. Peetz.

Section 6, baking: White bread, 1 Mrs. Stacey, 2 Mrs. Donegan; whole wheat bread, 1 Mrs. Donegan, 2 Mrs. Rodman; 1 dozen oatmeal cookies, 1 Mrs. Peetz; 1 dozen dark cookies, 1 Miss Dover; layer cake, iced, 1 Mrs. Hooper, 2 Miss Brooks; layer cake, without icing, 1 Miss Brooks, 2 Mrs. Nix; chocolate cake, 1 Mrs. Rodman, 2 Mrs. Farquhar; gingerbread, 1 Miss Brooks, 2 Mrs. Stapleton; shortbread, 1 Mrs. Donegan, 2 Mrs. Fryatt, baking powder biscuits, 1 Miss Dover, 2 Mrs. Stacey; open pie, 1 Mrs. Sinclair, 2 Miss Brooks; covered pit, 1 Miss Brooks, 2 Mrs. Hawes; nut loaf, 1 Mrs. Donegan, 2 Mrs. Stapleton.

Section 7, sewing and fancy work: Best house dress, 1 Miss E. Olson; best kitchen apron, 1 Mrs. Strable, 2, Mrs. Nix, honorory mention Mrs. Kater; white embroidery, 1 Miss Dover, 2 Miss E. Olson; colored embroidery, 1 Miss H. Olson, 2 Miss E. Brooks; embroidered towel, 1 Miss Brooks.

Section 8, children under ten years: Cut flowers, 1 June Dewar; best cookies, 1 Hazel Nix; baking pewder biscuits, 1 Gwen Dewar, 2 Elsie Fryatt; embroidery, 1 Annie Kater, 2 Joyce Stacey; best doll's dress, 1 Elsie Fryatt.

Section 9, children, ten to sixteen years: Collection flowers, 1 Judy Peetz; cookies, 1 Violet Rodman, 2 George Smith, special Phyllis Alexander; baking powder biscuits, 1 Phyllis Alexander, 2 Billy Smith; layer cake, 1 Violet Rodman, 2 Ola Peetz; home made candy, 1 Phyllis Alexander, 2 Judy Peetz; embroidery, 1 Jean Fryatt, 2 Phyllis Alexander; princess slip, 1 Ola Peetz.

Section 10, school exhibit, Mackenzie Avenue School: Penmonship, grades 7 and 8, Winnie Ramsey; design, grade 6, Isabel Dickson; design, grades 7 and 8, John Watt; maps, senior grades, J. Bulincke; primary classes, cut-outs and mat work collection, Kathleen Boyles; grade 3, collection work, Clifford Brooks.

The committee in charge of arrangements consisted of: Mrs. Kater, vegetables and fruits; Mrs. Hall, flowers and plants; Mrs. Stacey, home canning and baking; Mrs. Dewar, children's work; Mrs. Fryatt, secretary.

Winchester

A Mild, Blended Cigarette

Every package of Winchester Cigarettes contains a poker hand insert card.

Save these inserts—they are valuable in exchange for packs of high grade playing cards, etc.

Three Outstanding Improvements in Balloon Tires

First— *LATEX-TREATED WEB CORDS*—eliminating internal friction and heat.

Second—*SPRAYED RUBBER*—the purest and most lasting form in which rubber is used.

Third— *LOW-PRESSURE TREADS*—for Dominion Royal Cord Balloon Tires, which give maximum comfort, to be had only from low inflation, without undue wear.

These improvements, exclusive features of Dominion Royal Cord Balloons, result in greater mileage, more tire value and greater comfort in driving.

Dominion Royal Cord Balloons

26-28

Dominion Tires are GOOD Tires

Keating

Keating, Aug. 26.—W. Ibbetson, East Saanich Road, left on Monday for the prairies, where he will join the harvesters for several months.

Mrs. Holloway and family, East Saanich Road, are spending a few days at their camp at Deep Cove.

Mr. and Mrs. Charles Michell of Kamloops, who are visiting relatives on the peninsula, were visitors at the home of Mr. and Mrs. W. D. Michell, Telegraph Road, during the week.

Mr. and Mrs. W. S. Butter and family, Keating Cross Road, have returned home after spending several weeks camping at Island View Beach.

The members and friends of the South Saanich Junior Institute Club are holding their annual picnic at the Goldstream Flats on Saturday afternoon, August 28. The cars will leave the Temperance Hall at 2 oclock and committees are arranging for a pleasant outing.

Misses Ethel and Pat Bull of Bamberton are visiting their grandparents, Mr. and Mrs. F. Young, Keating Cross Road.

Miss Gladys Tanner, Central Saanich Road, has returned home after a weeks vacation with relatives in Seattle.

Mr. and Mrs. J. W. Walker have returned to their home at Saanichton after a week's visit to Parksville and Qualicum.

Mrs. W. S. Goodwin of Victoria has been a guest at the home of Mr. and Mrs. F. Turgoose, Saanichton, for a few days.

Miss M. McKenzie and Master Ian MacWatters are spending a holiday in Vancouver.

James Nimmo, Presser Road, has left for Weyburn, Saskatchewan.

INSURANCE MAN DEAD

Moose Jaw, Sask., Aug. 25.—James Mitchell, veteran insurance man, and a resident of this city for the past eight years, well known in Regina, where he was in business prior to coming here to Kern's agency in 1918, died suddenly at his home here early this morning.

Banish Baby's Pain

Pain with his gripping fingers will rob your baby of the rest that he needs, unless you prevent pain with Woodward's Gripe Water.

Indigestion will vanish with one teaspoonful of Woodward's. Hundred of mothers have written us telling what Woodward's has done for their children. It is absolutely safe.

The most famous of all correctives for:
Colic Teething Indigestion
Flatulence Looseness
Disordered Stomach Acidity
Peevishness
and all the hundred-and-one ills to which baby is heir

Sole Agents:
HAROLD F. RITCHIE & CO. Limited
10-16 McCaul Street, Toronto

At all druggists

WOODWARD'S "Gripe Water"

KEEPS BABY WELL